



Amman, Jordan 2018

XXXII International Academy of Pathology Congress

CARTILAGE LESIONS OF BONE BENIGN OR MALIGNANT?

RICARDO K. KALIL, MD

A C CAMARGO CANCER CENTER

SÃO PAULO, BRAZIL

“Chondrosarcoma is one of the most difficult of the malignant tumors of bone for the pathologist to diagnose”



K. K. Unni

Dahlin's BONE TUMORS - 6th ed

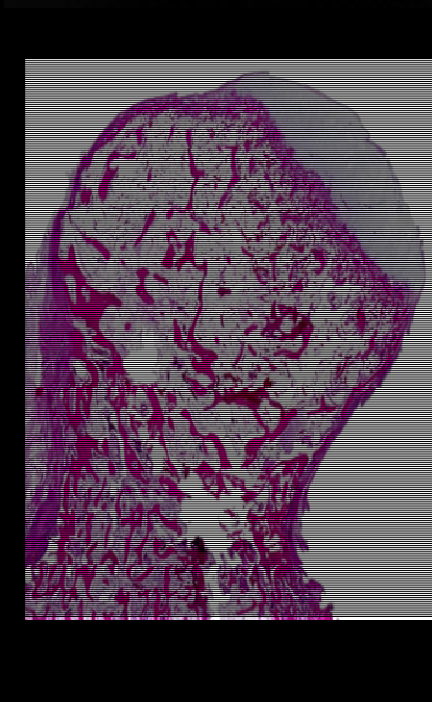
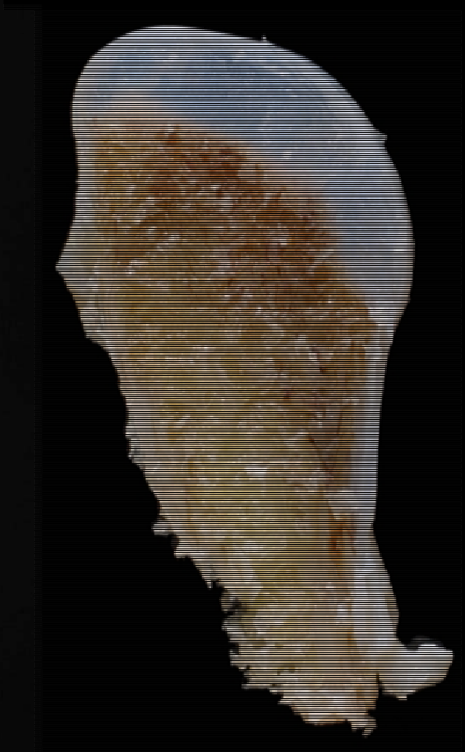
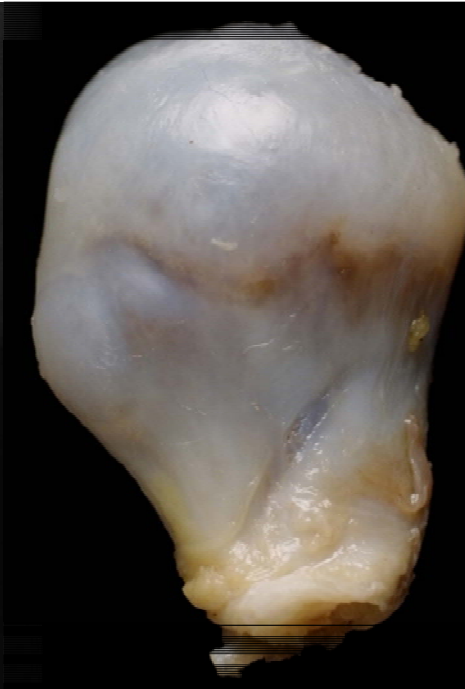



CHONDROMA
X
LOW GRADE CHONDROSARCOMA



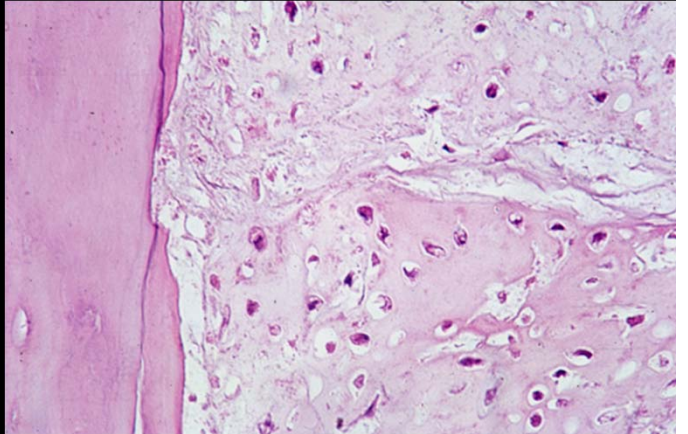
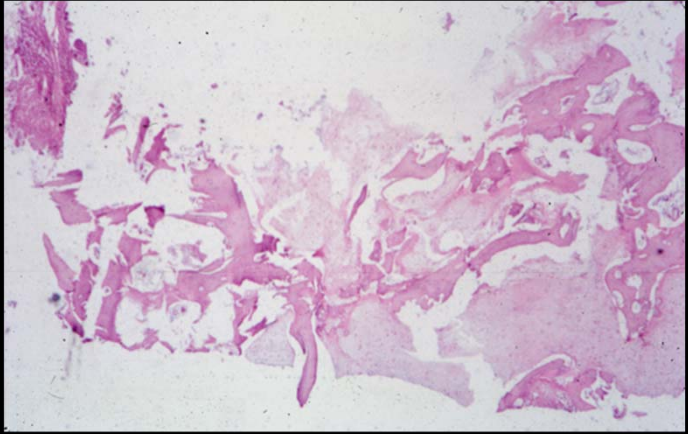
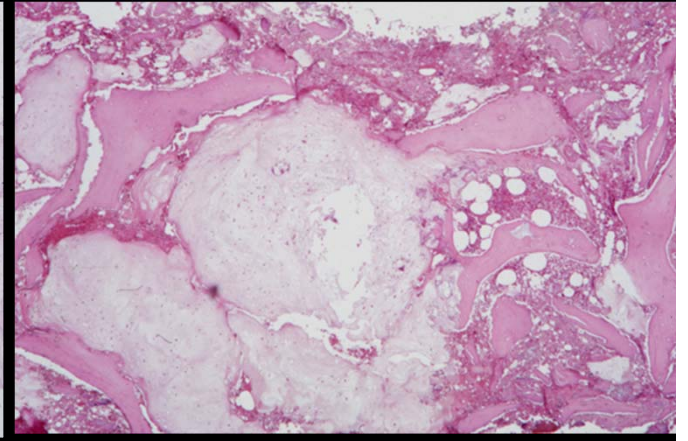
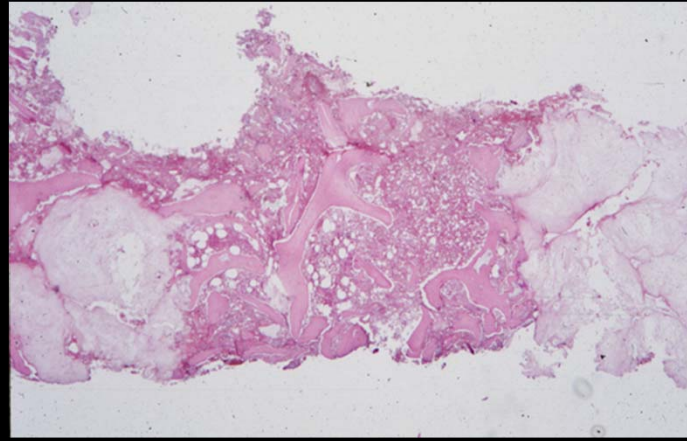
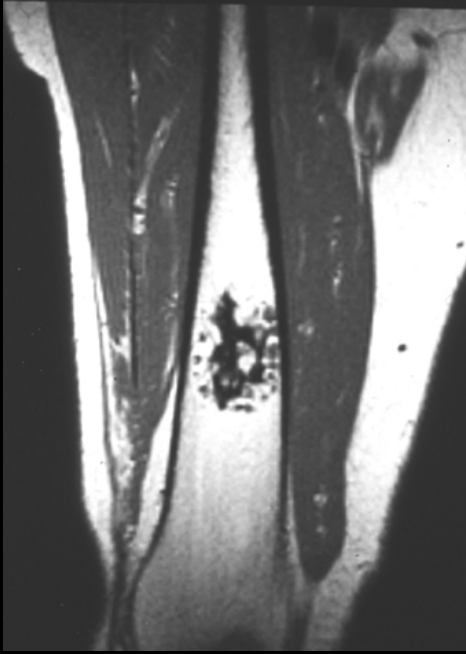



 **A.C. Camargo Cancer Center**
Centro Integrado de Diagnóstico, Tratamento, Ensino e Pesquisa

NEXT FRONTIERS TO CURE CANCER

2017

NEXT FRONTIERS
TO CURE CANCER
2017

DR. EDUARDO SANTINI-ARAUJO

"BORDERLINE CARTILAGINOUS NEOPLASIA"

*"CARTILAGINOUS NEOPLASIA OF UNDEFINED
MALIGNANT POTENTIAL*

*THE DIFFERENTIAL DIAGNOSIS IS BETWEEN A
CHONDROMA AND A GRADE I
CHONDROSARCOMA, NOT POSSIBLE TO
DEFINE IN THIS SAMPLE"*

***“WELL-DIFFERENTIATED CARTILAGINOUS
NEOPLASIA”***

*FINAL DIAGNOSIS NEEDS CORRELATION WITH
CLINICAL AND IMAGING DATA.*

CHONDROSARCOMA

CHS CENTRAL, PRIMARY AND SECONDARY

CHS PERIPHERIC, PRIMARY AND SECONDARY

VARIANTS:

CHS DEDIFFERENTIATED

CHS MESENCHYMAL

CHS CLEAR CELL

CONVENTIONAL CHONDROSARCOMA

85% OF CHS CASES ARE CONVENTIONAL – MADE OF HYALIN CARTILAGE IN VARIOUS GRADES OF DIFFERENTIATION.

90% - CENTRAL (MEDULLARY)

10% - PERIPHERAL (SURFACE OR PERIOSTEAL)

Enchondroma

Sex	%
Male	40
Female	60

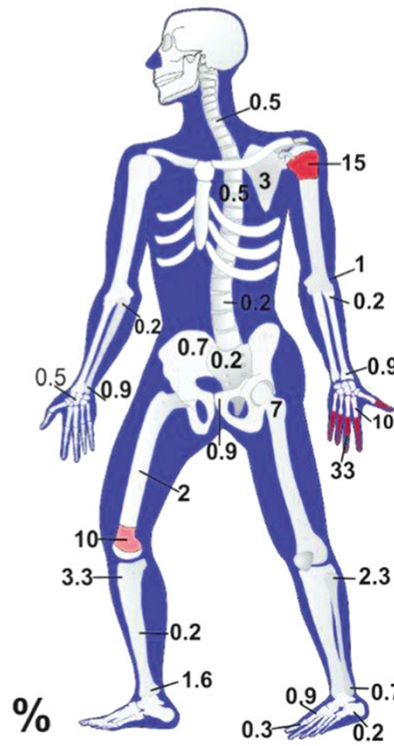
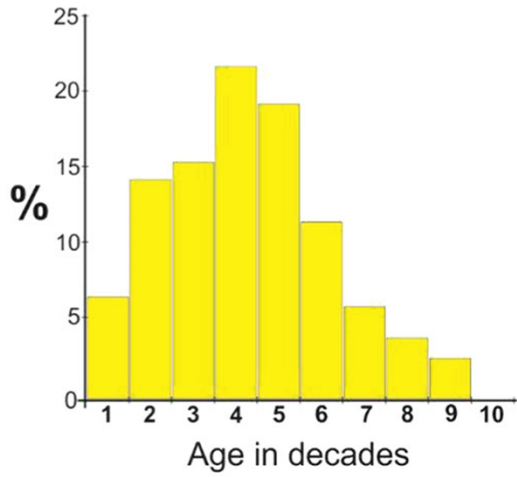

Chondrosarcoma

Sex	%
Male	57
Female	43

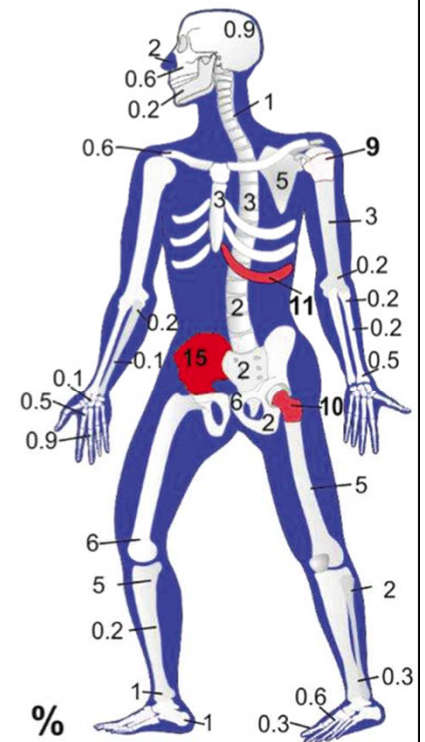
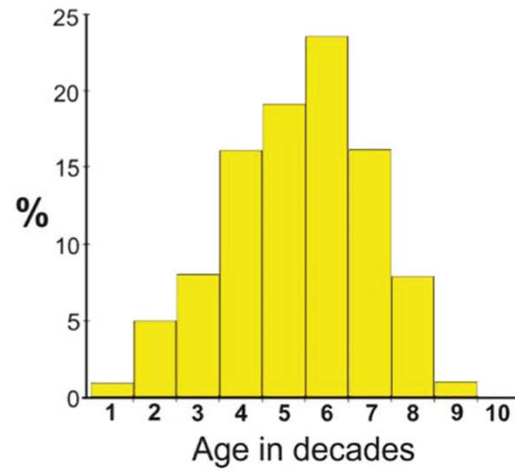

CARTILAGINOUS TUMORS

- in hands and feet.
- in a subperiosteal location.
- in the lining of capsules of joints.

**are almost certain to be
clinically benign**

ENCHONDROMA

D









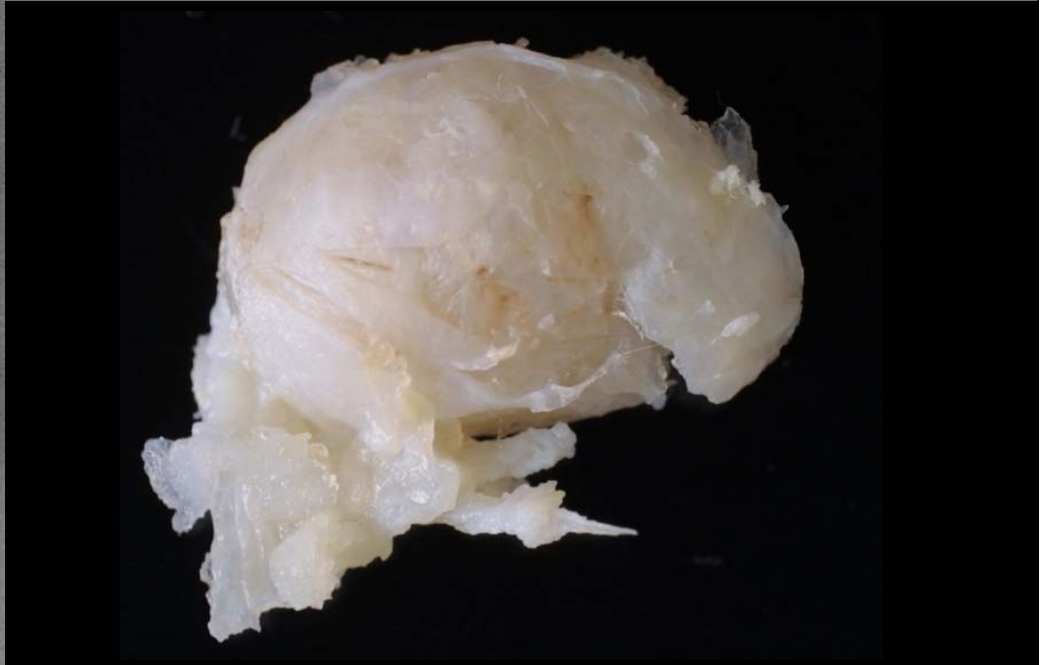

11 12 13 14 15 16 17 18 19 20 21 22 23



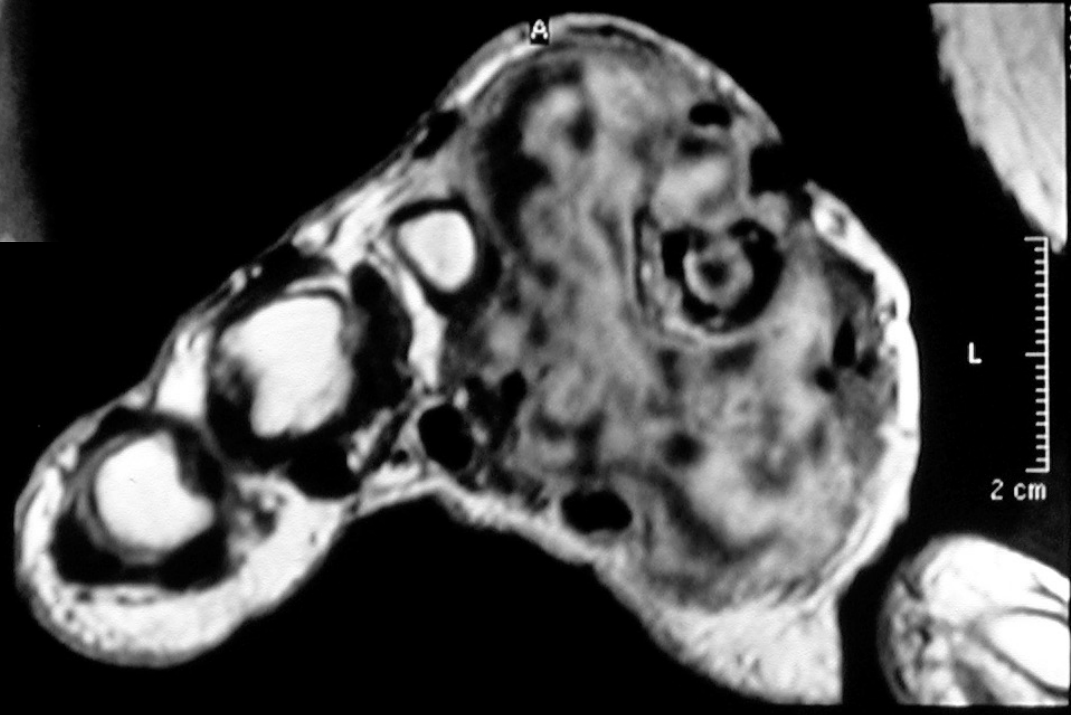

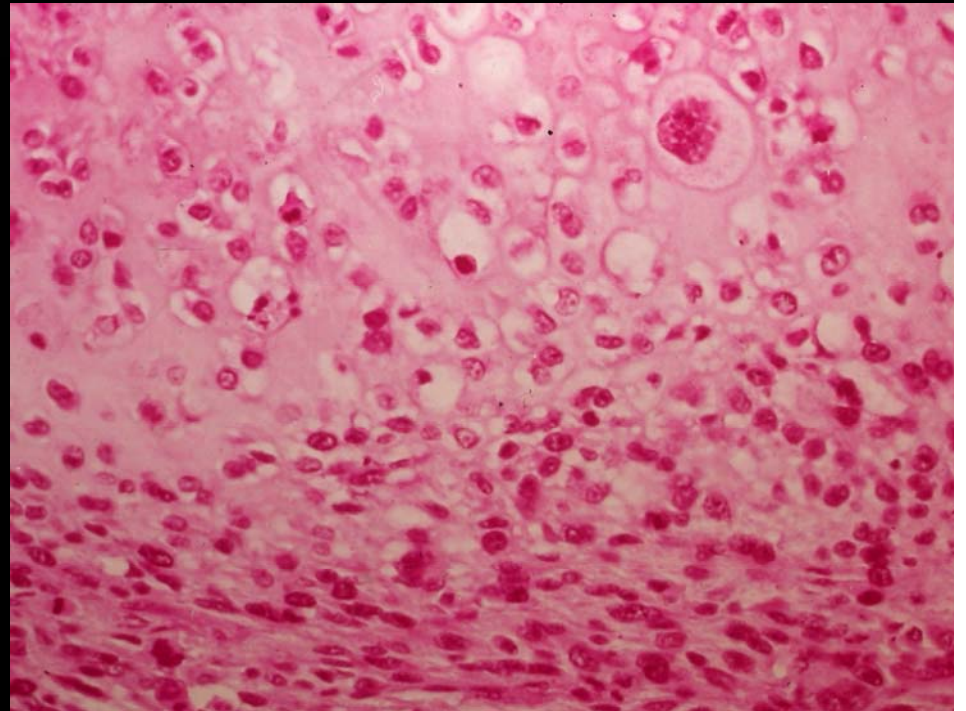
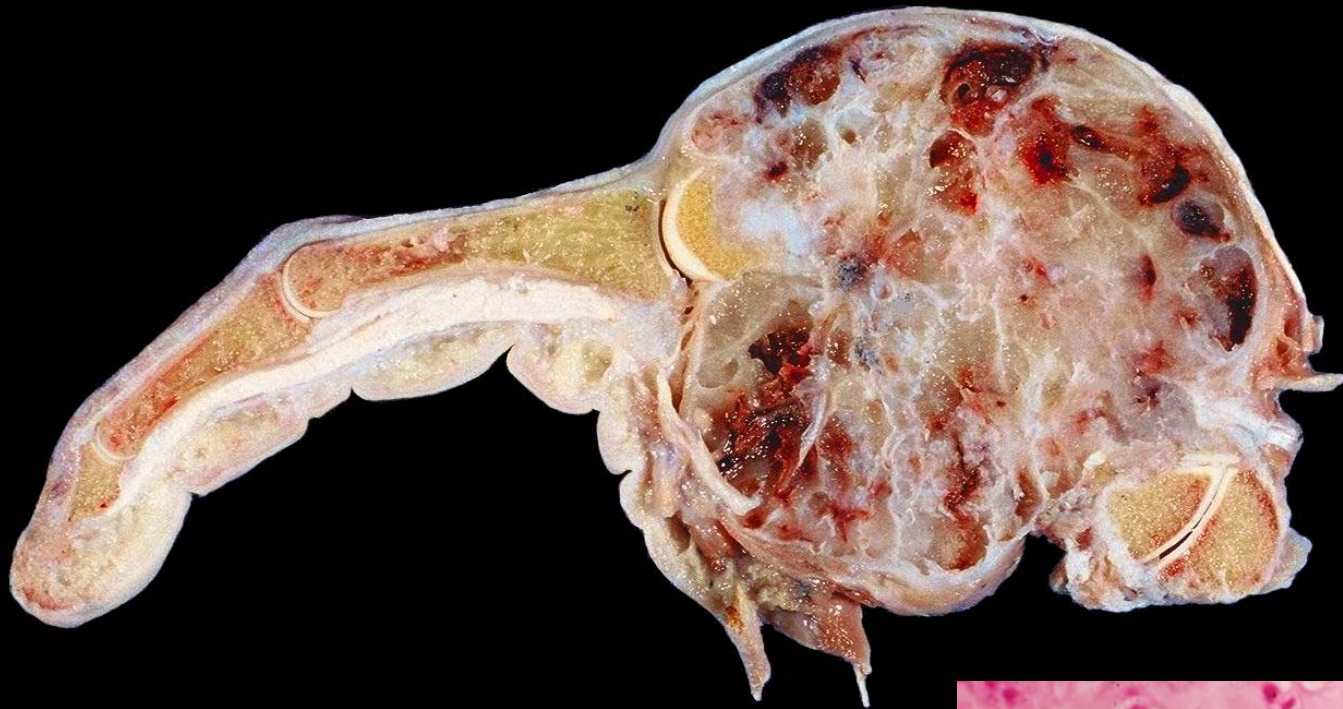

CHONDROMA IN HANDS AND FEET

HISTOLOGY

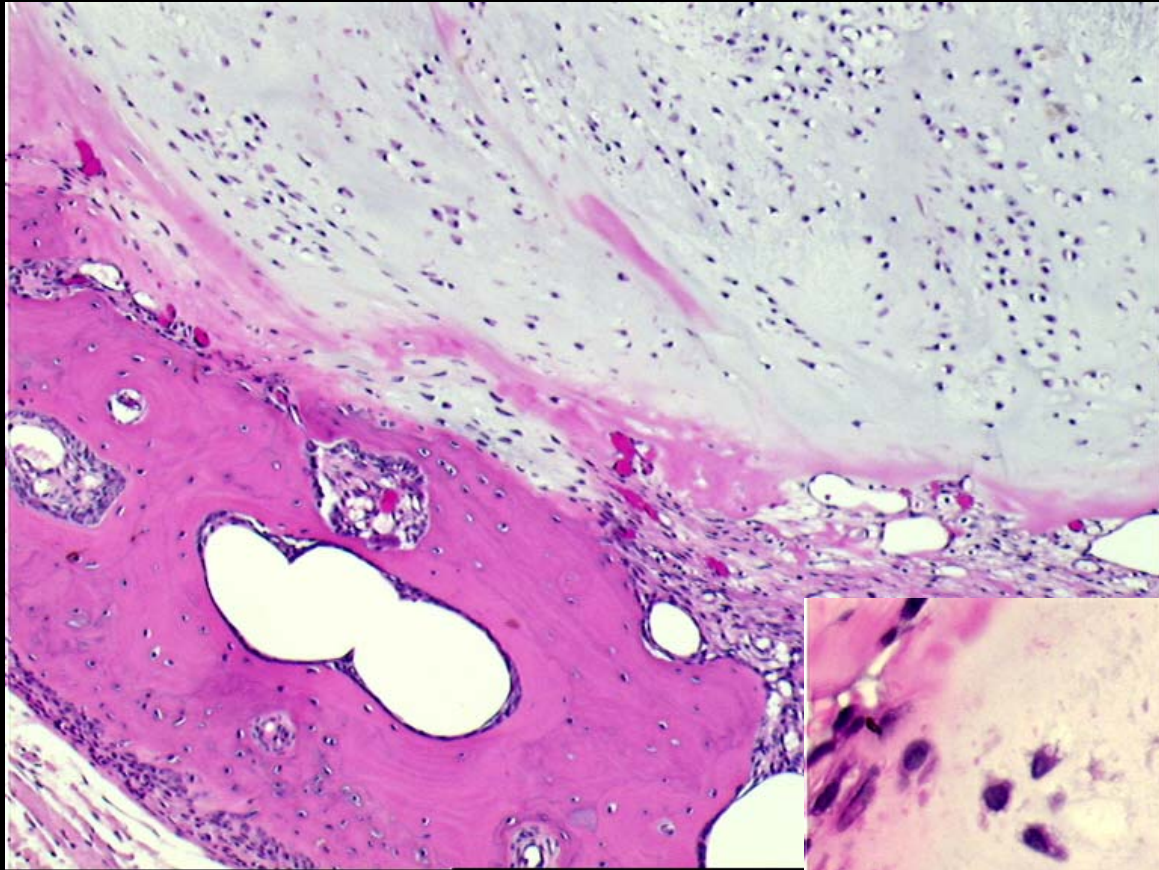

Well-delimited – host bone

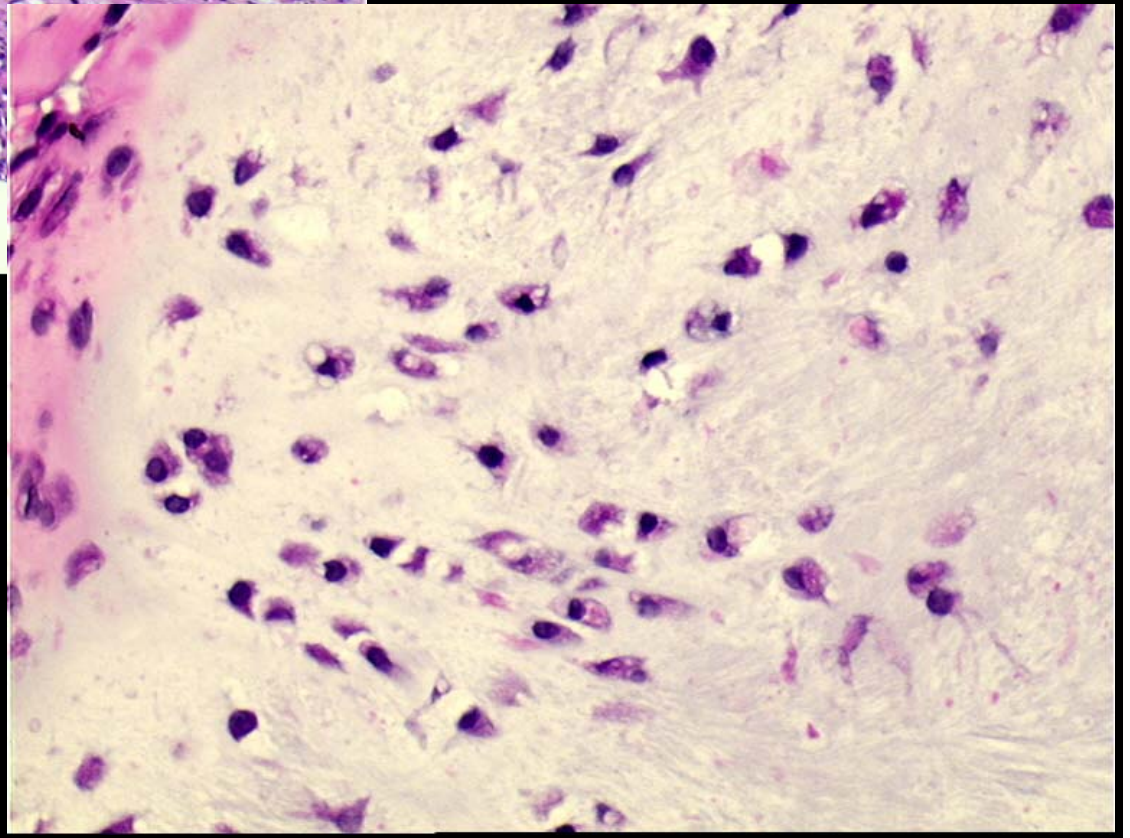

Well-differentiated
High cellularity

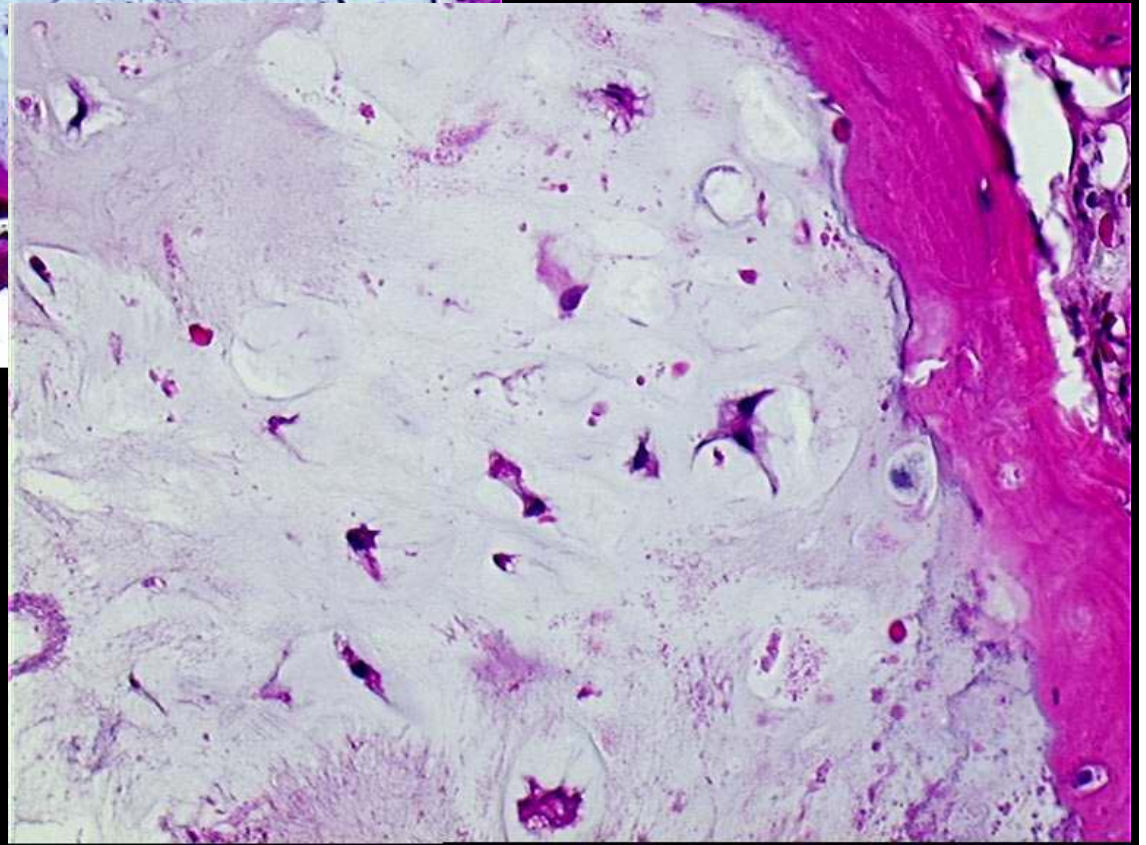
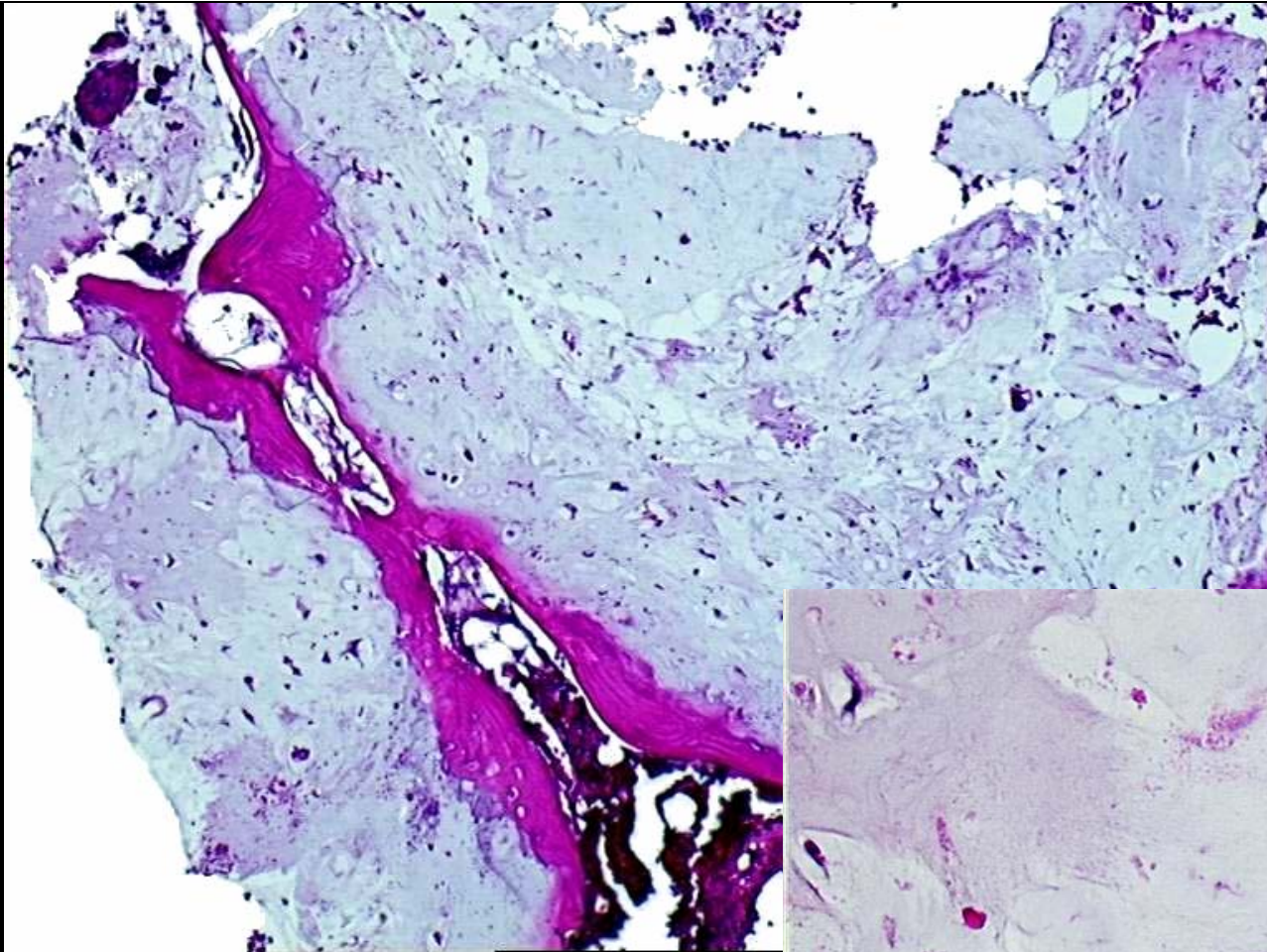

Enchondral Ossification
around chondroid
lobules

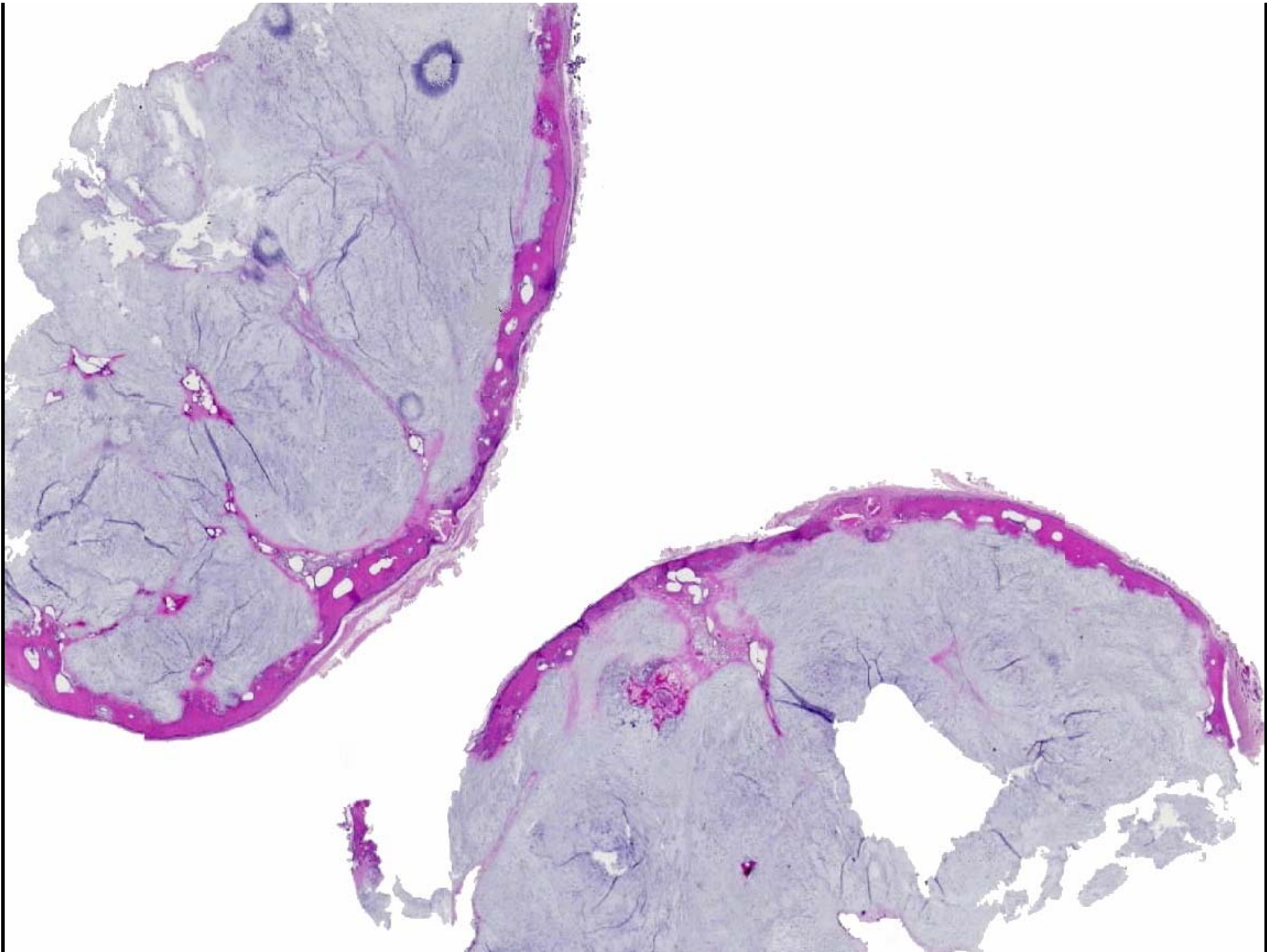

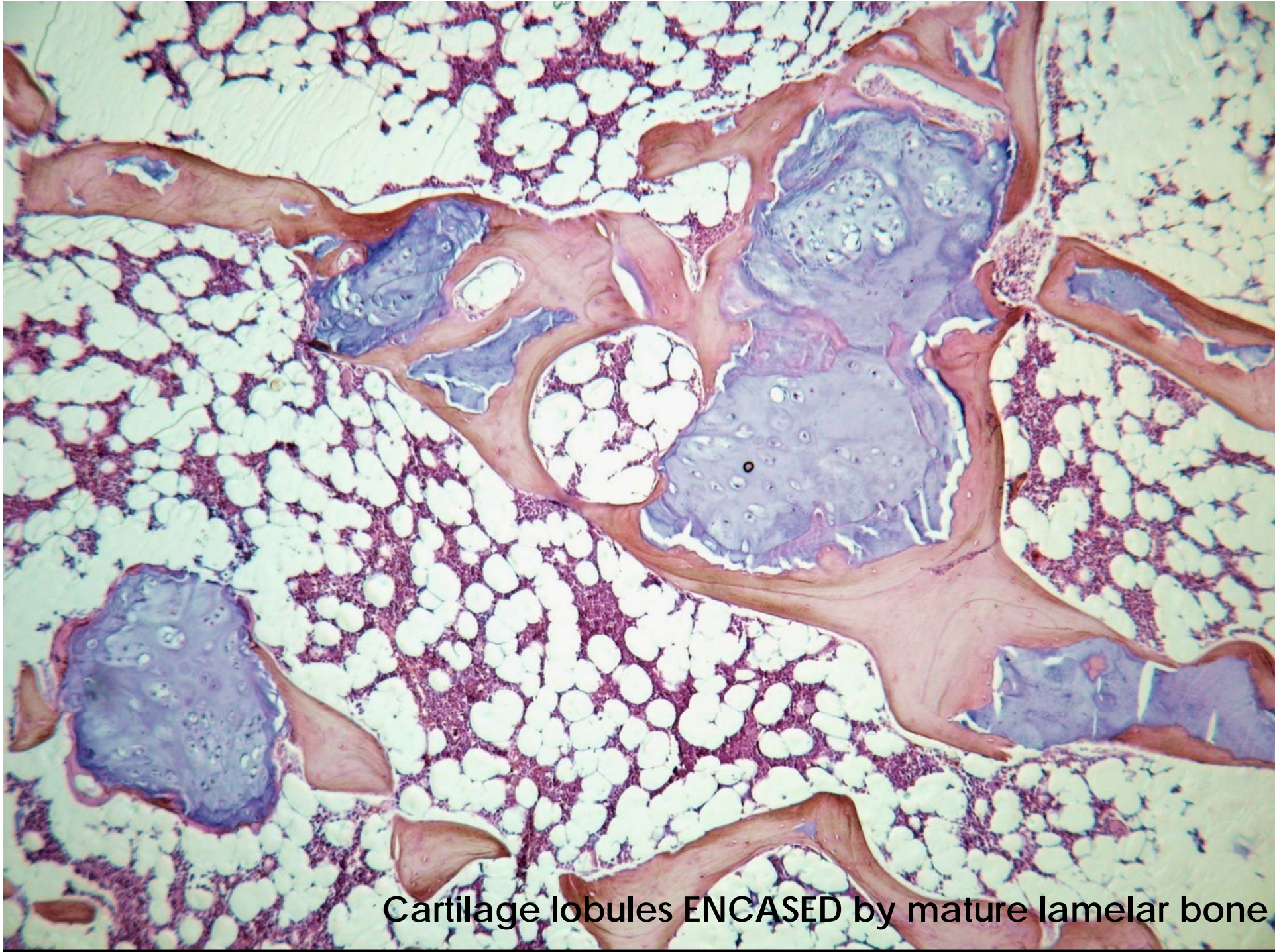

Cartilage lobules ENCASED by mature lamellar bone

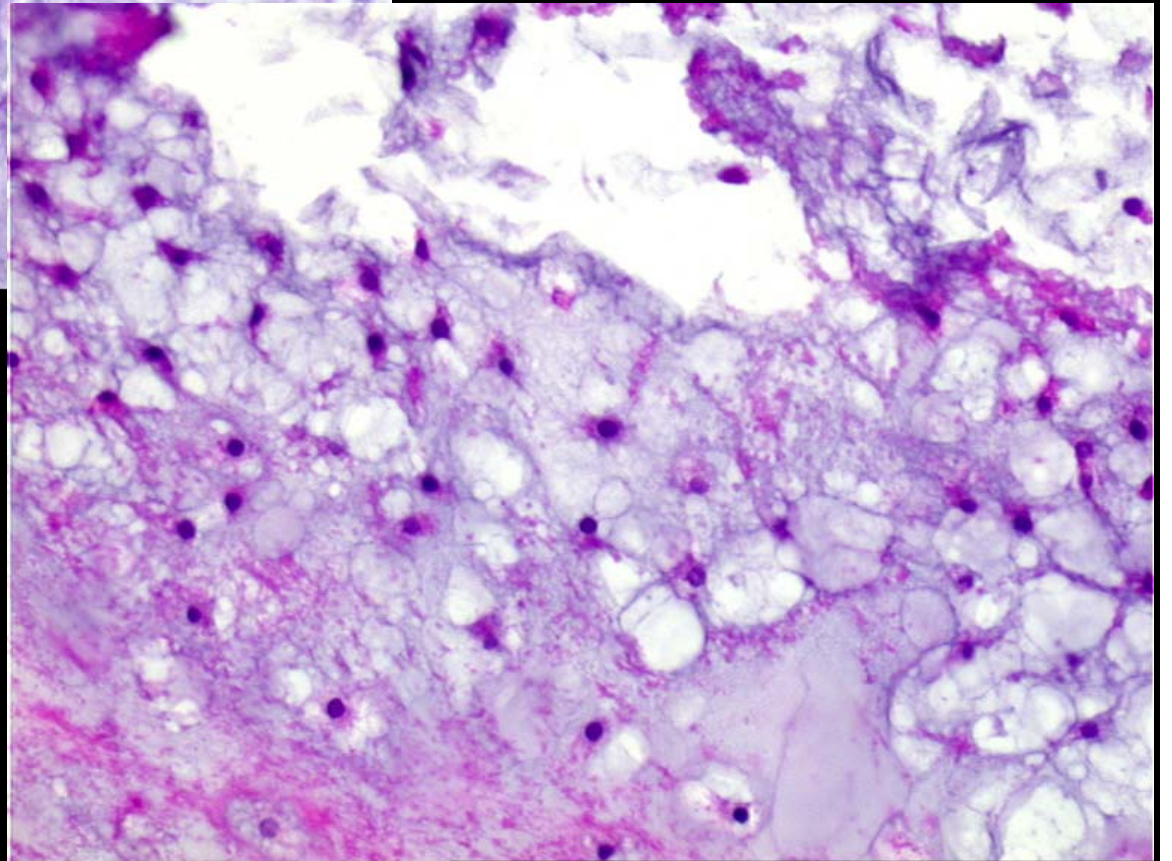
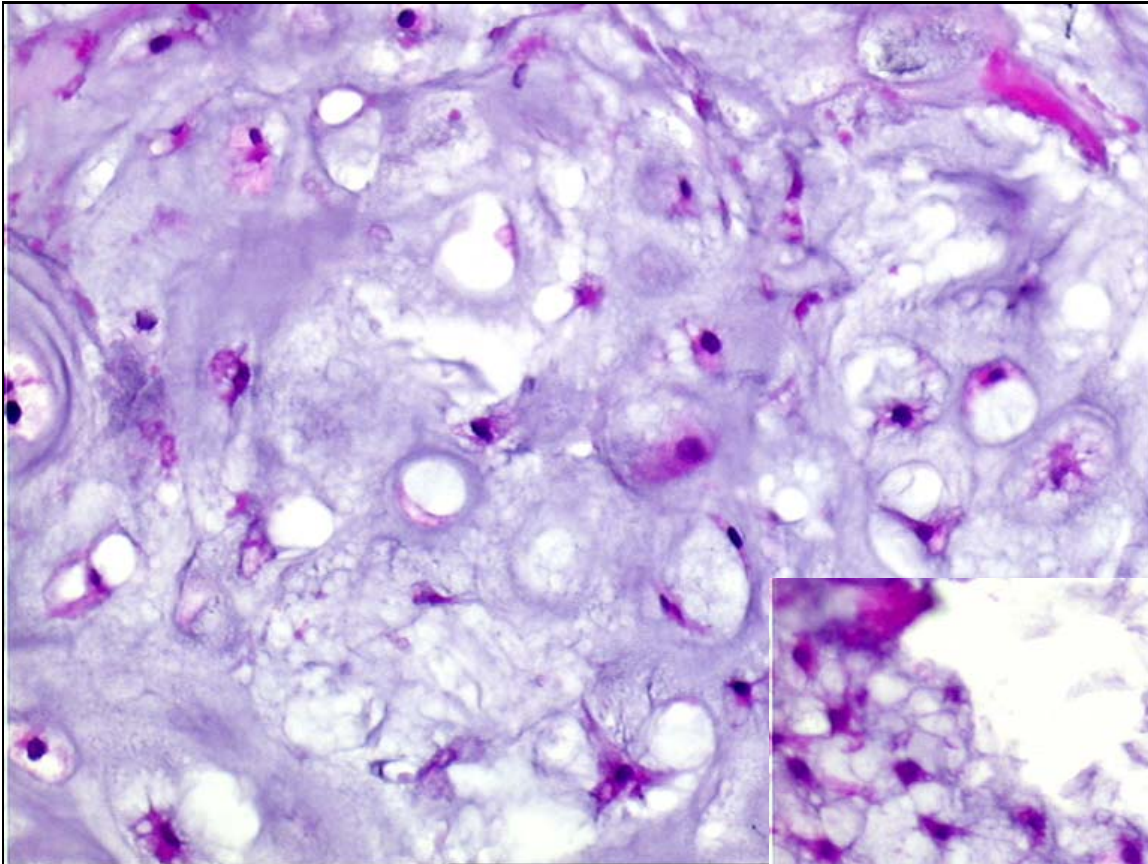

PERIOSTEAL CHONDROMA

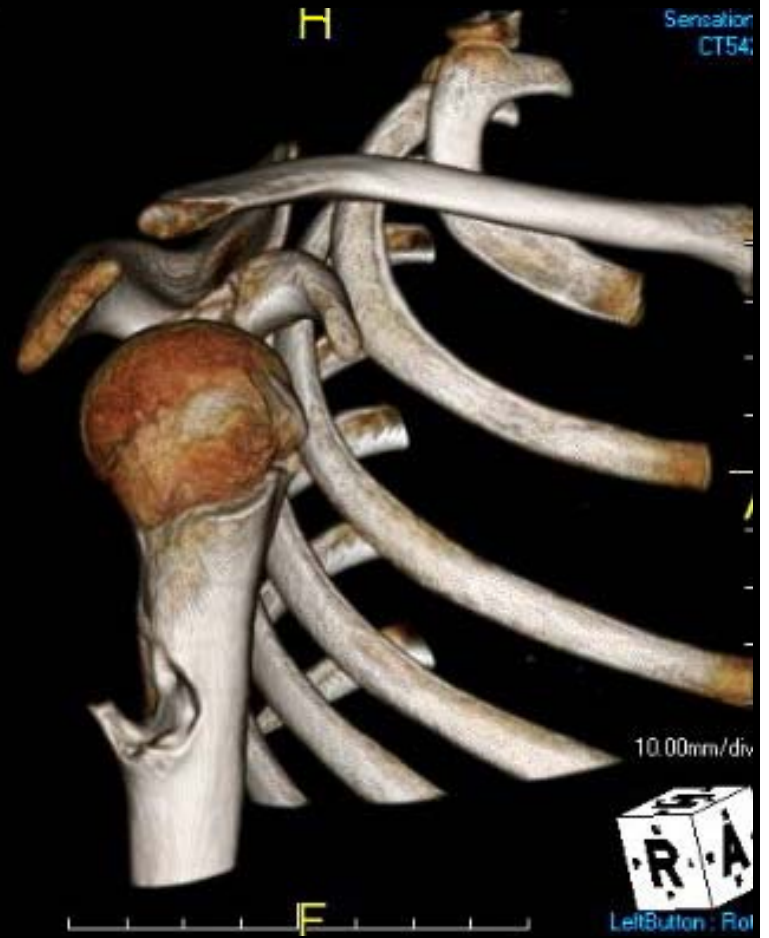

PERIOSTEAL CHONDROMA

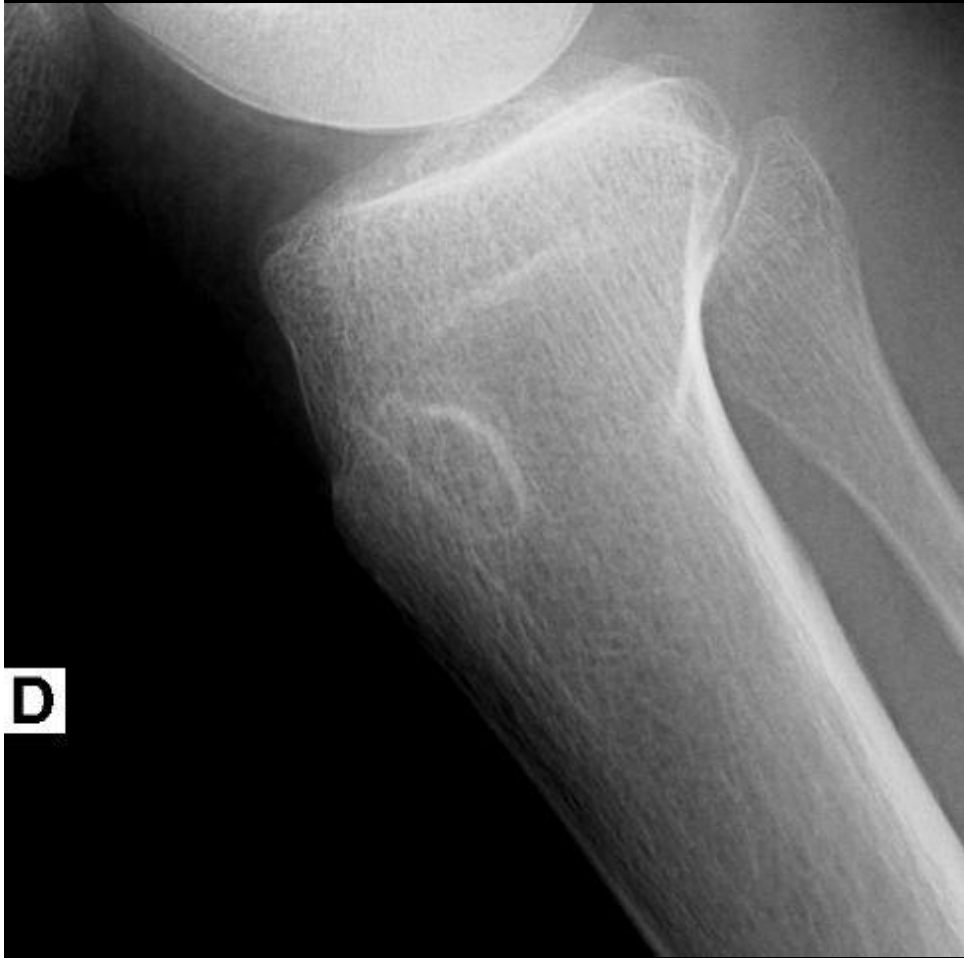

D



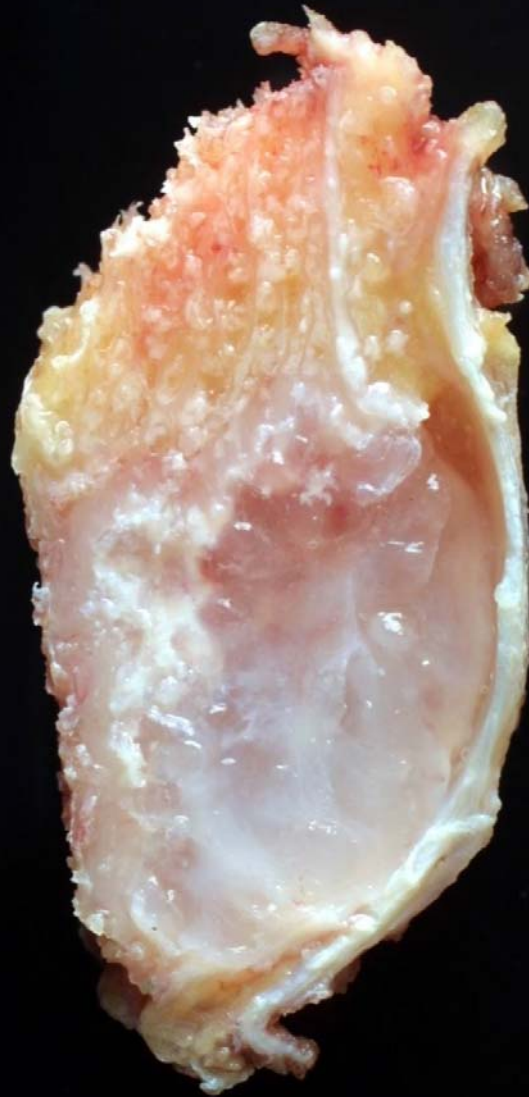
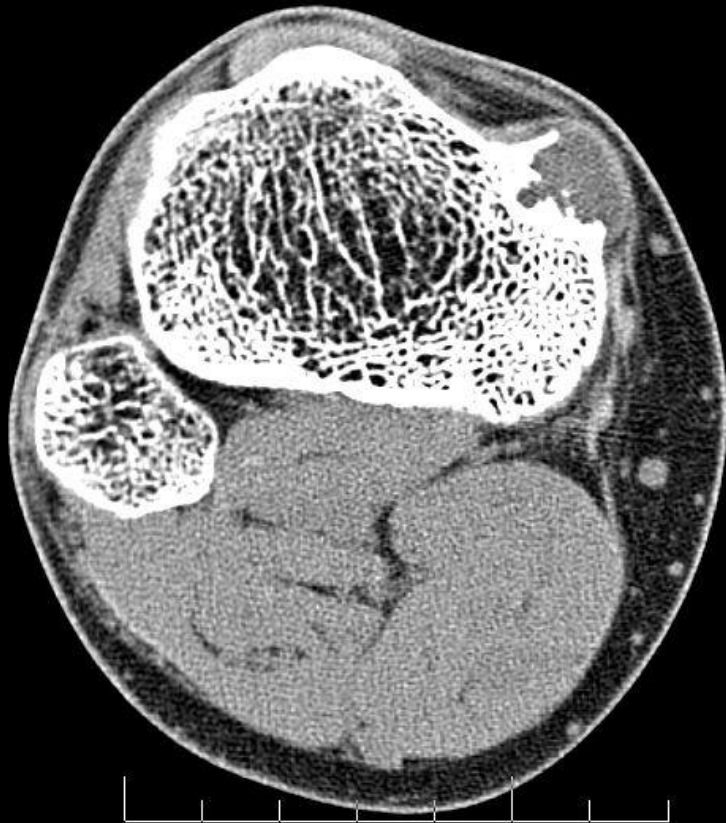

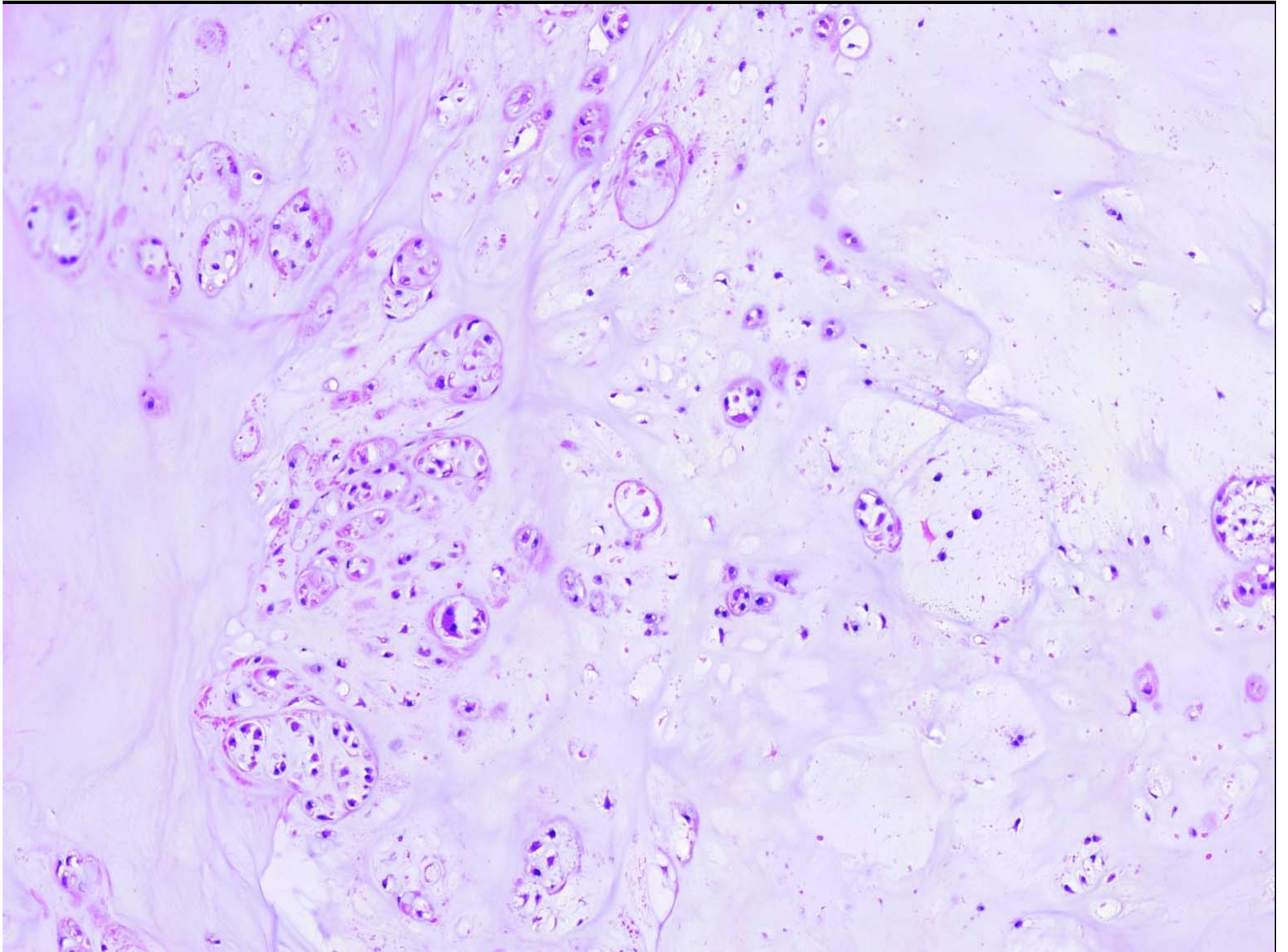

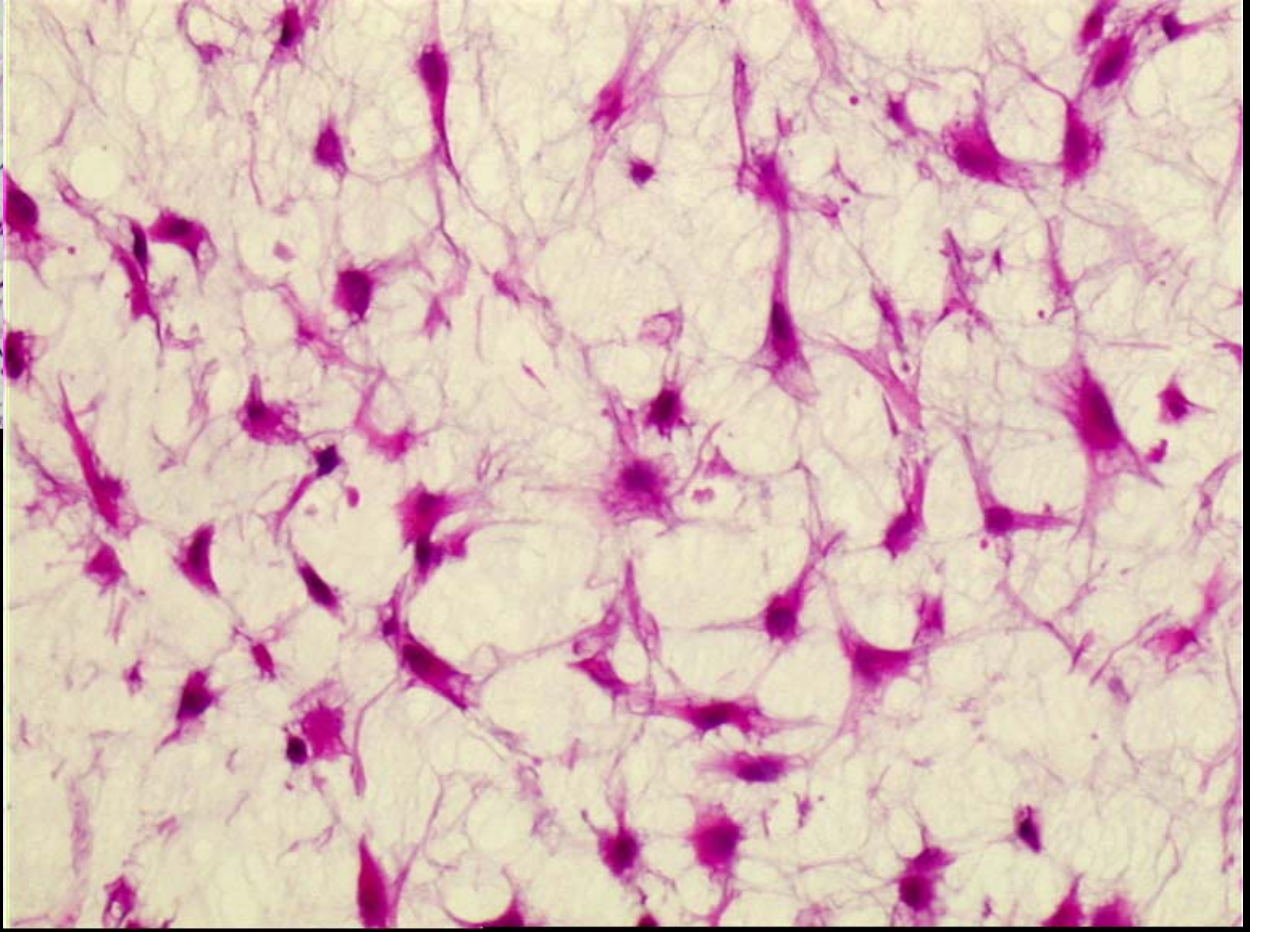
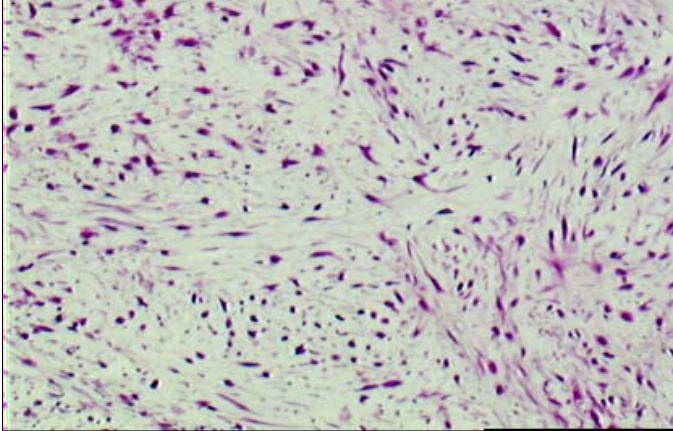
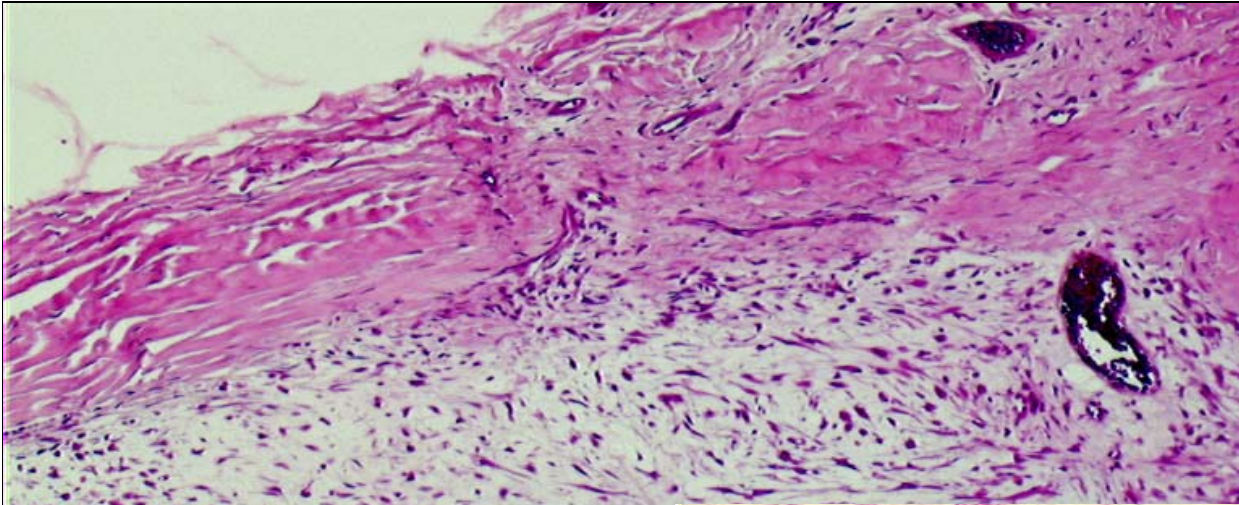

OLLIER'S DISEASE MULTIPLE ENCHONDROMATOSIS



1996 Mar 13

Acq Tm: 1



h:DCM / Id:ID
1573

SIZES ARE AI

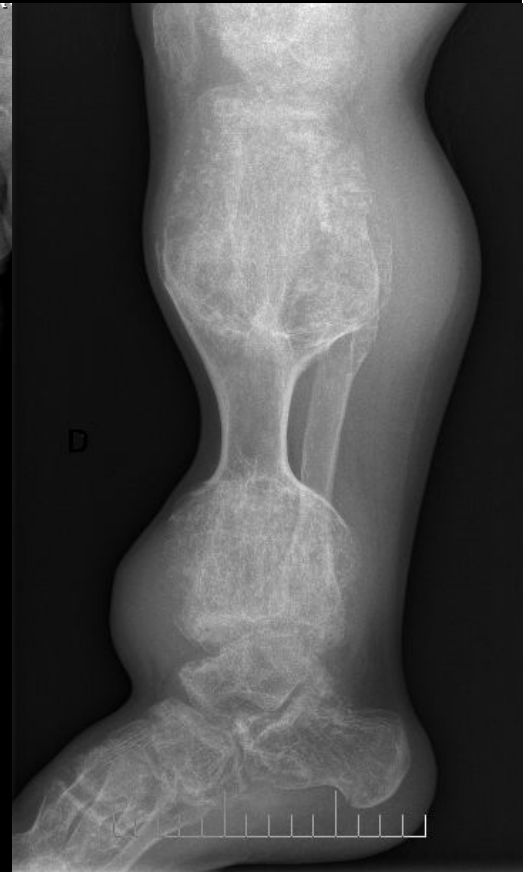

D

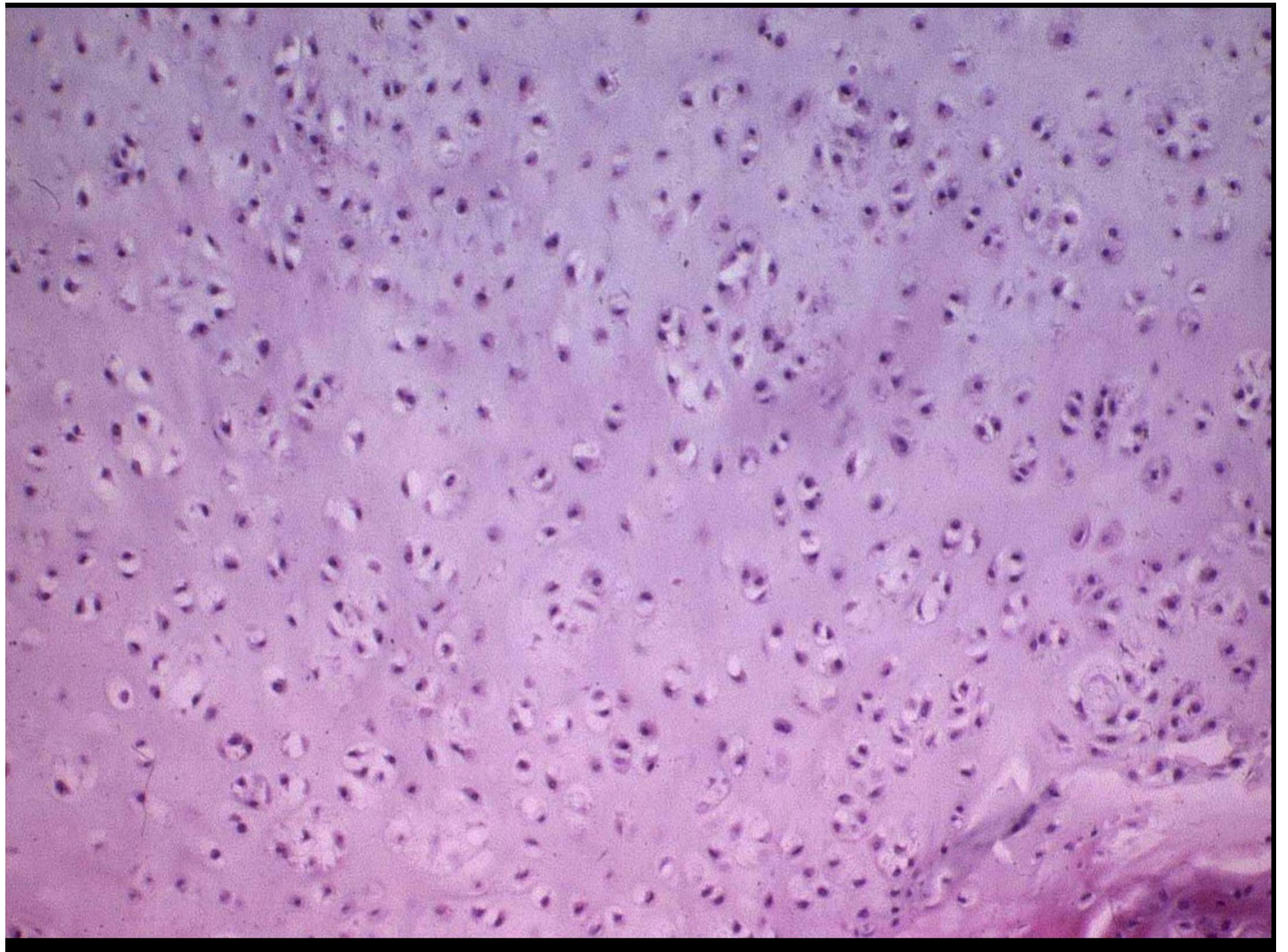

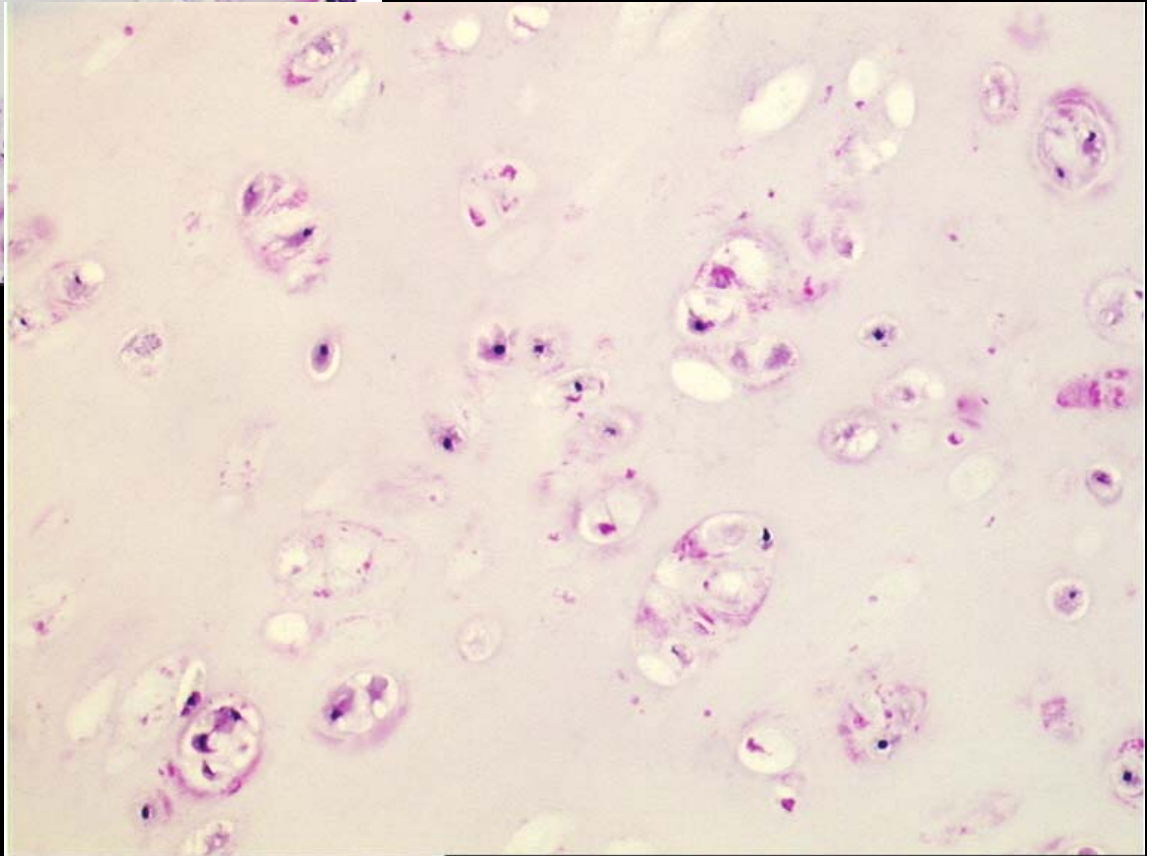
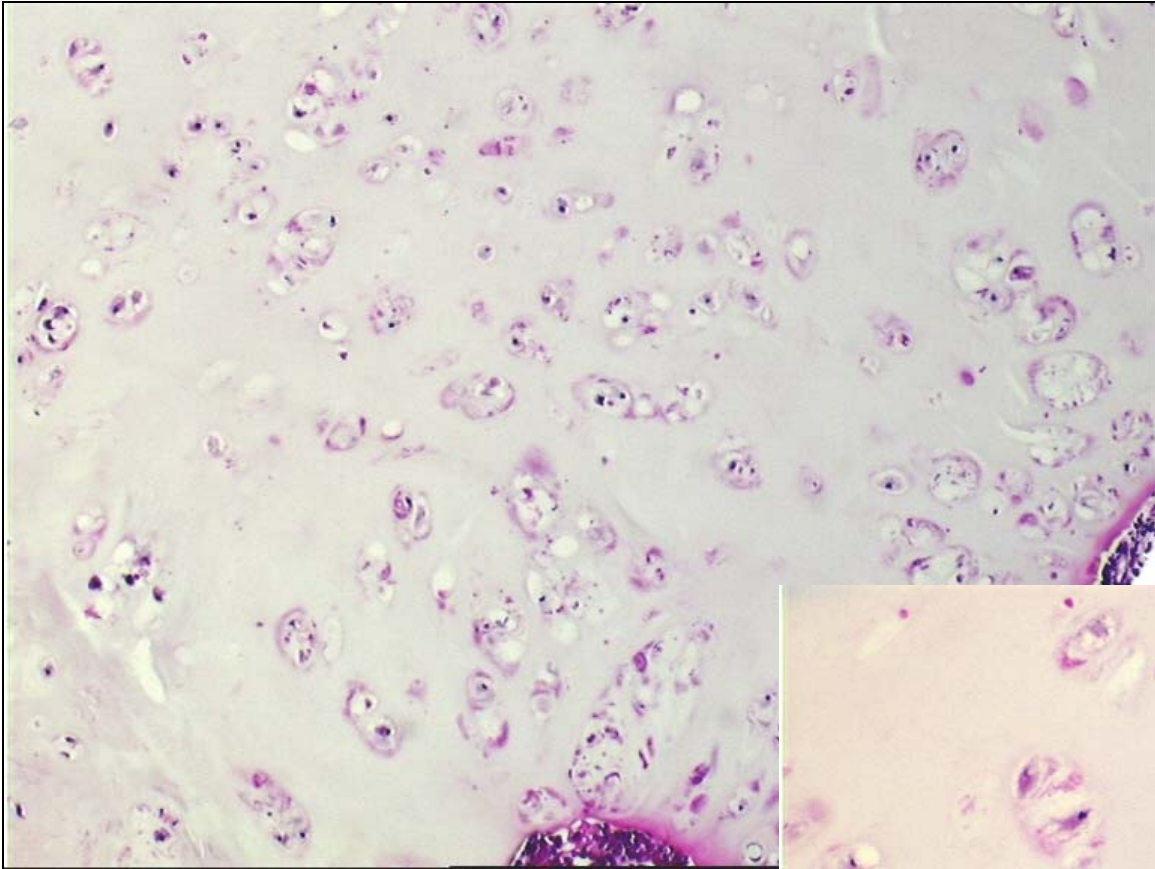

Malignization Risk: 25%

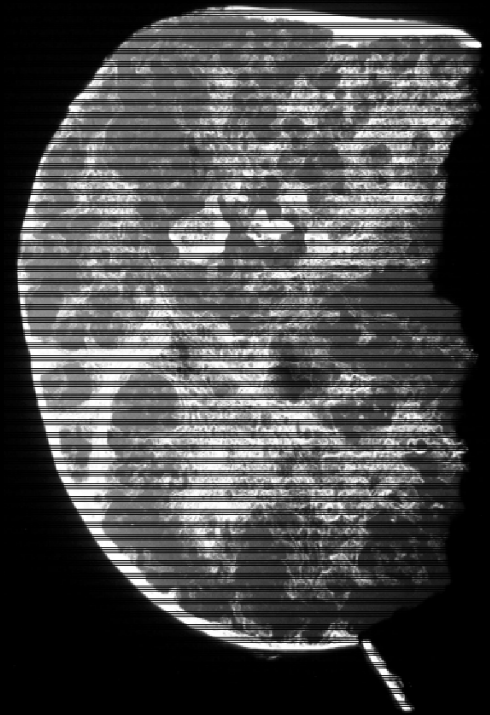

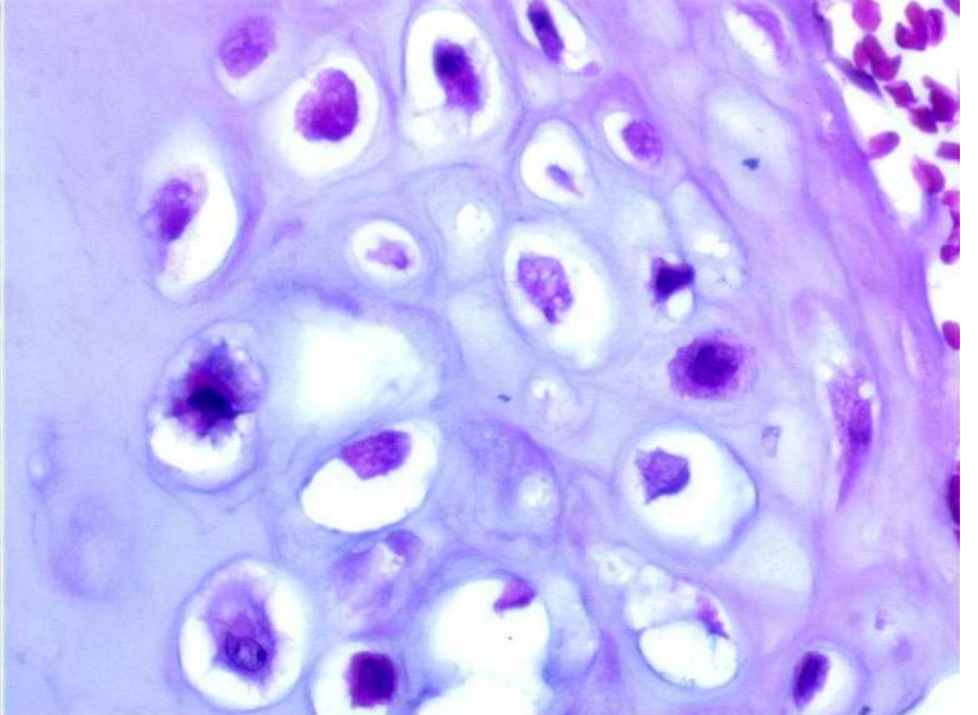
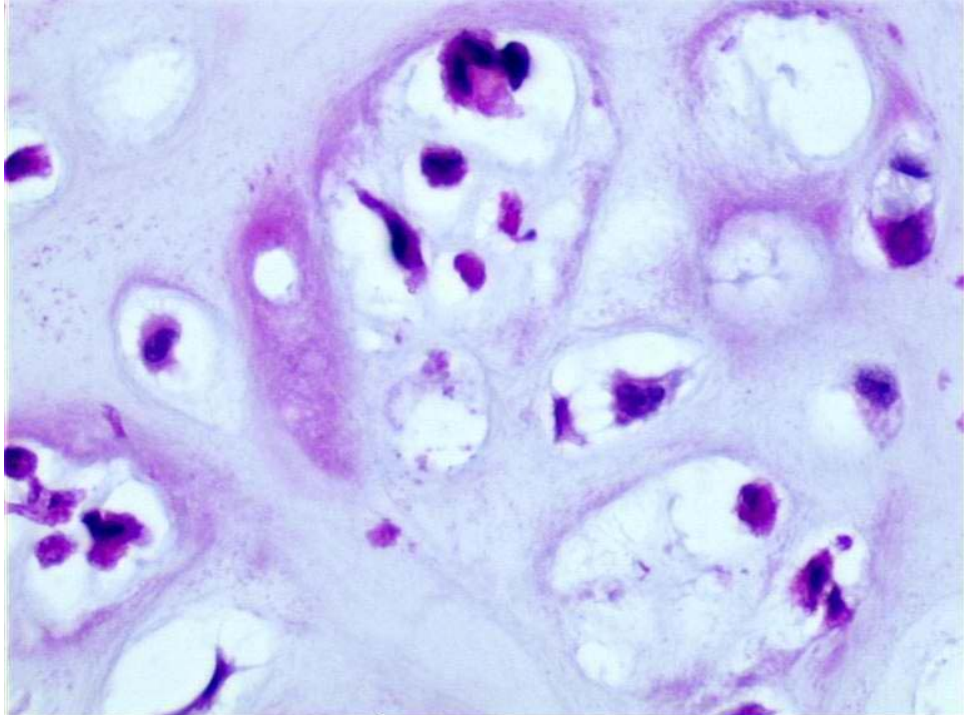
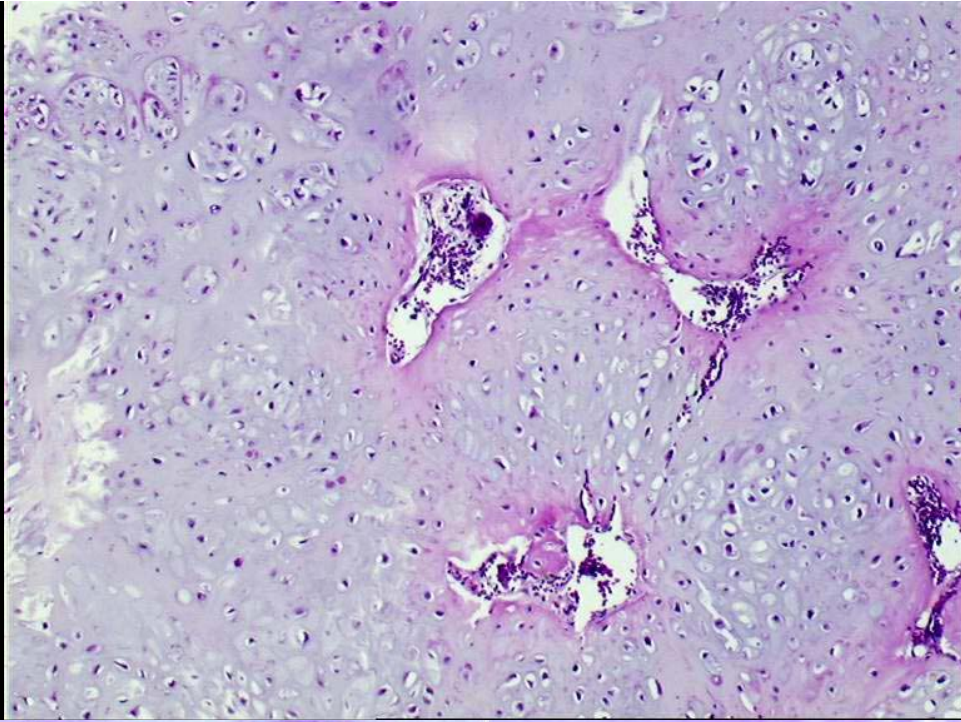

The behavior of a cartilage neoplasm is best predicted by asking the question:

Is the lesion growing?

Clinical, radiographic and microscopic features should be interpreted in the light of this question.

EVOLUTION

CHONDROMA

CHONDROSARCOMA I

NO GROWTH
AFTER PUBERTY

PROGRESSIVE
GROWTH
IN THE ADULT

CHONDROMA OF LONG BONES XR

- INTRAMEDULLAR
- NO OR MILD ENDOSTEAL RESORPTION
- NO CORTICAL THICKENING
- NO CORTICAL EXPANSION

FOLLOW-UP X-R

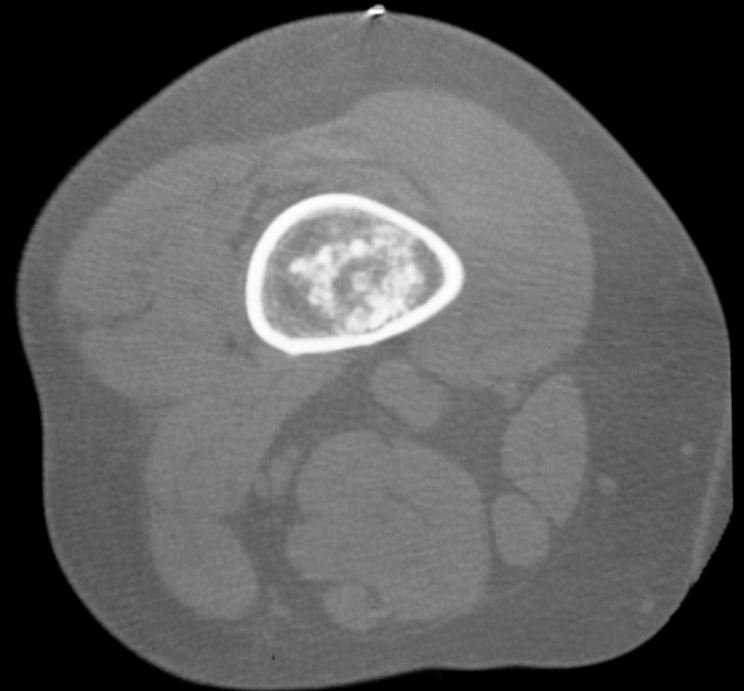
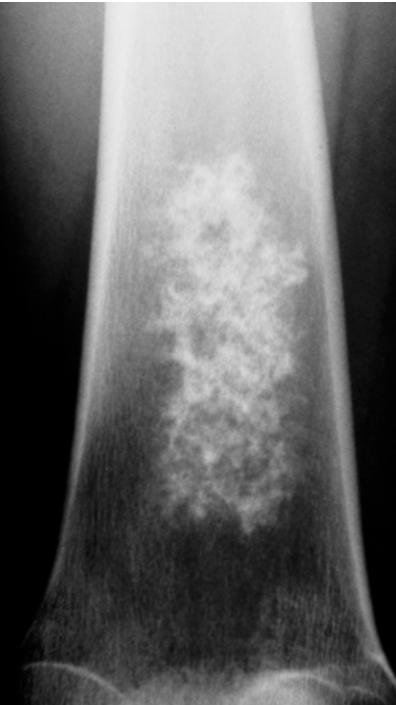

No or mild
endosteal
resorption





CALCIFICATION IN ARCS AND RINGS;
"POPCORN" CALCIFICATION



CALCIFICATION IN ARCS AND RINGS;
"POPCORN" CALCIFICATION

9090

D



CHONDROSARCOMA



ENCHONDROMA

CORTICAL IRREGULAR, THICKENED

9090

D



CHONDROSARCOMA

CORTICAL PRESERVED



ENCHONDROMA



CHONDROSARCOMA

CORTICAL THICKENING, ENDOSTEAL EROSION AND BONE EXPANSION

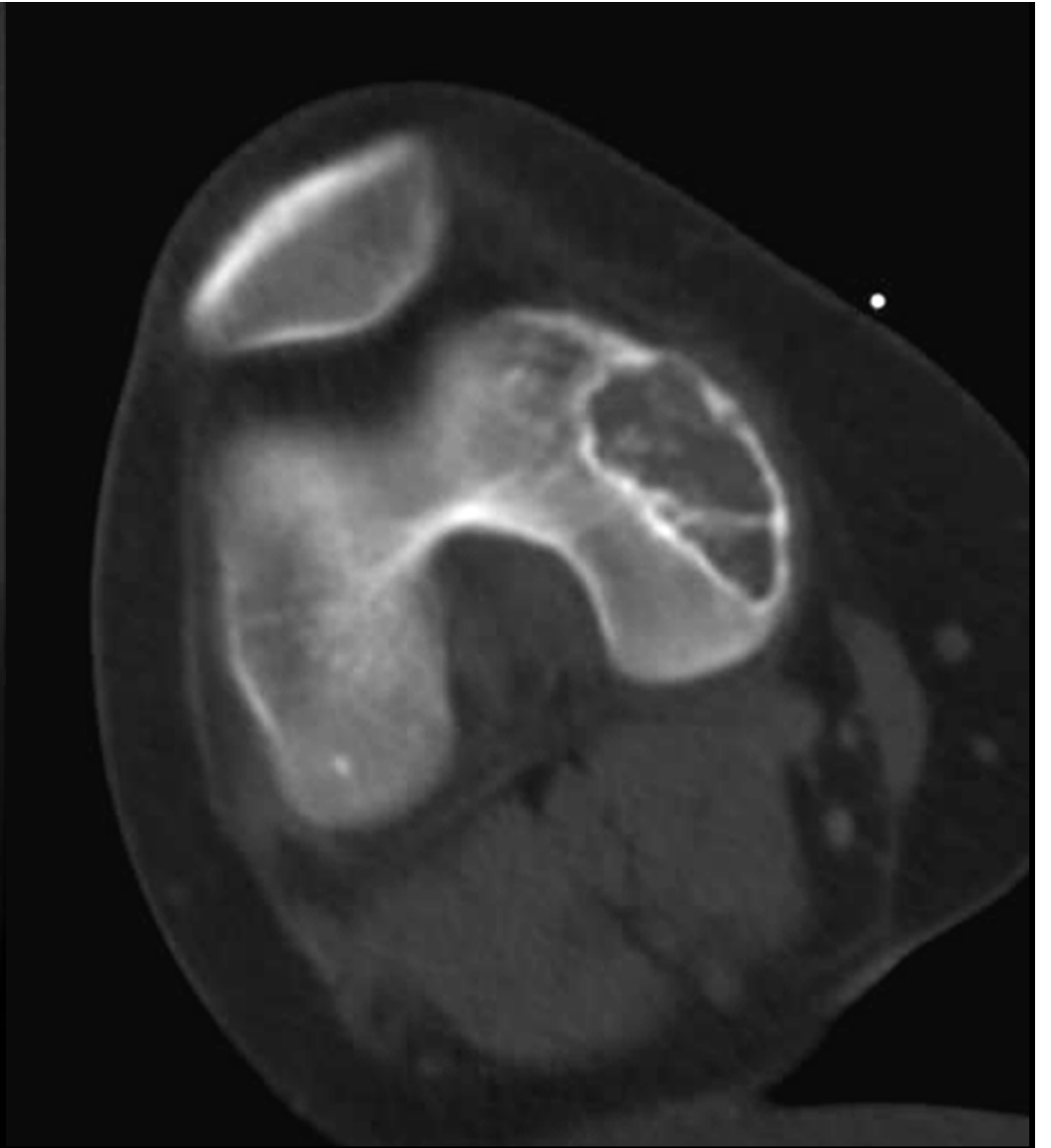
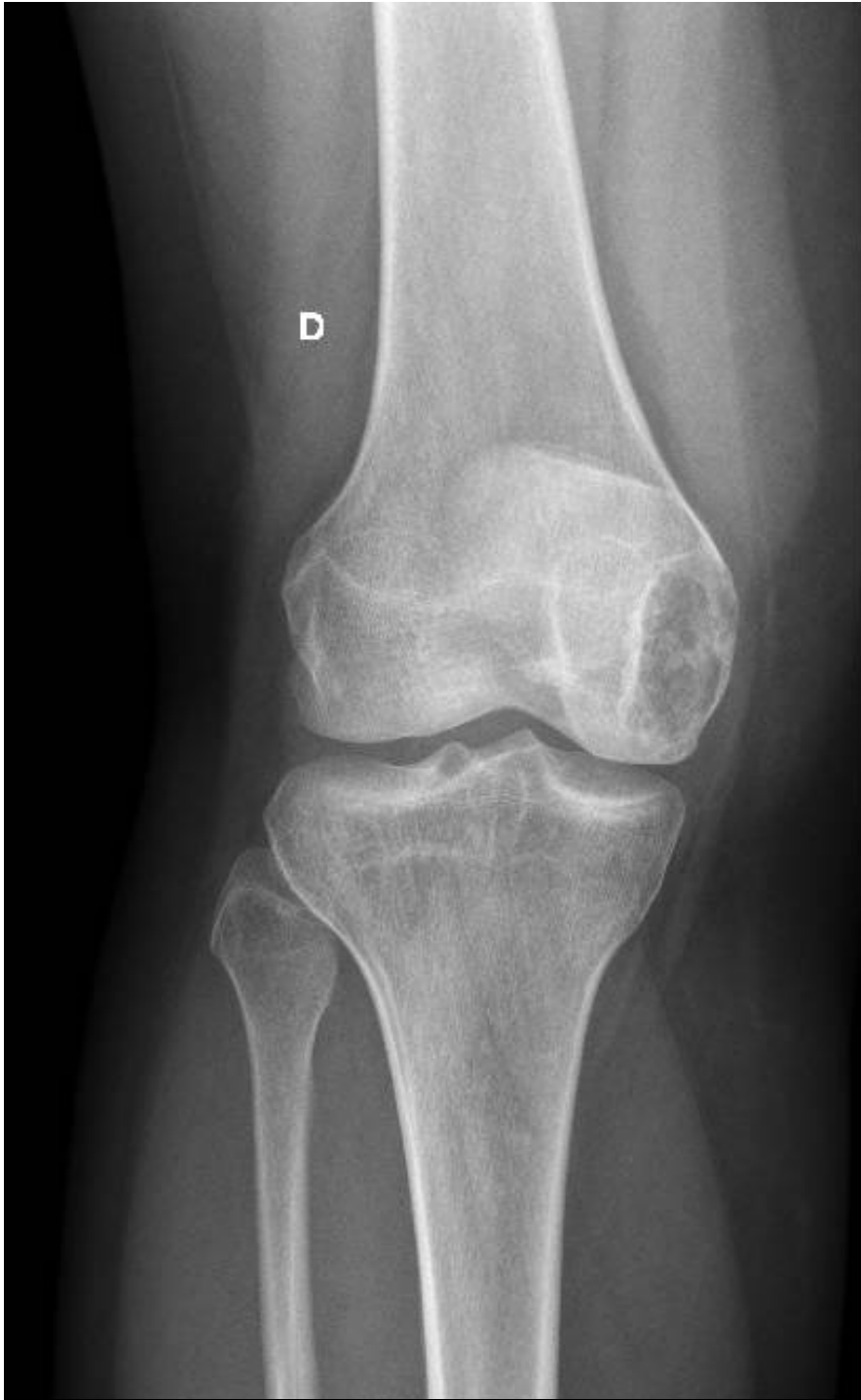

CORTICAL RESORPTION $\geq 2/3$:
BORDERLINE OR MALIGNANT

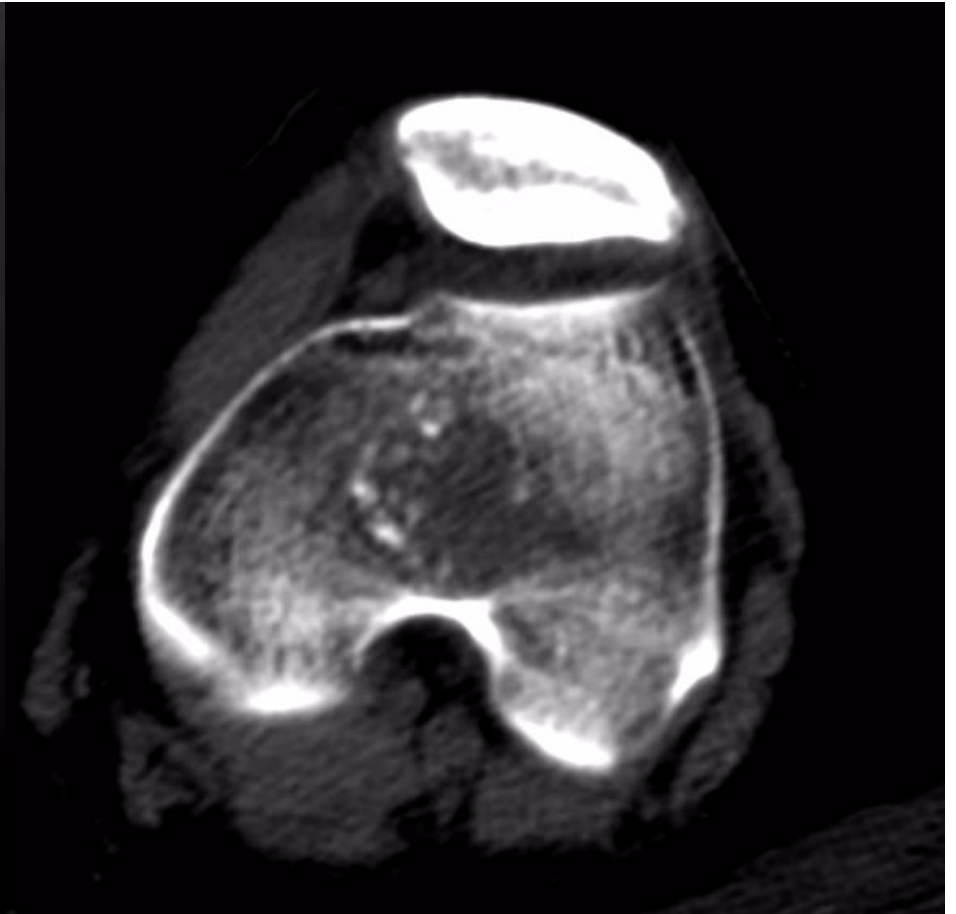

CORTICAL UNTOUCHED:
PROBABLY BENIGN

CHONDROMA - MRI

VOLUME OVERLAP XR/MRI

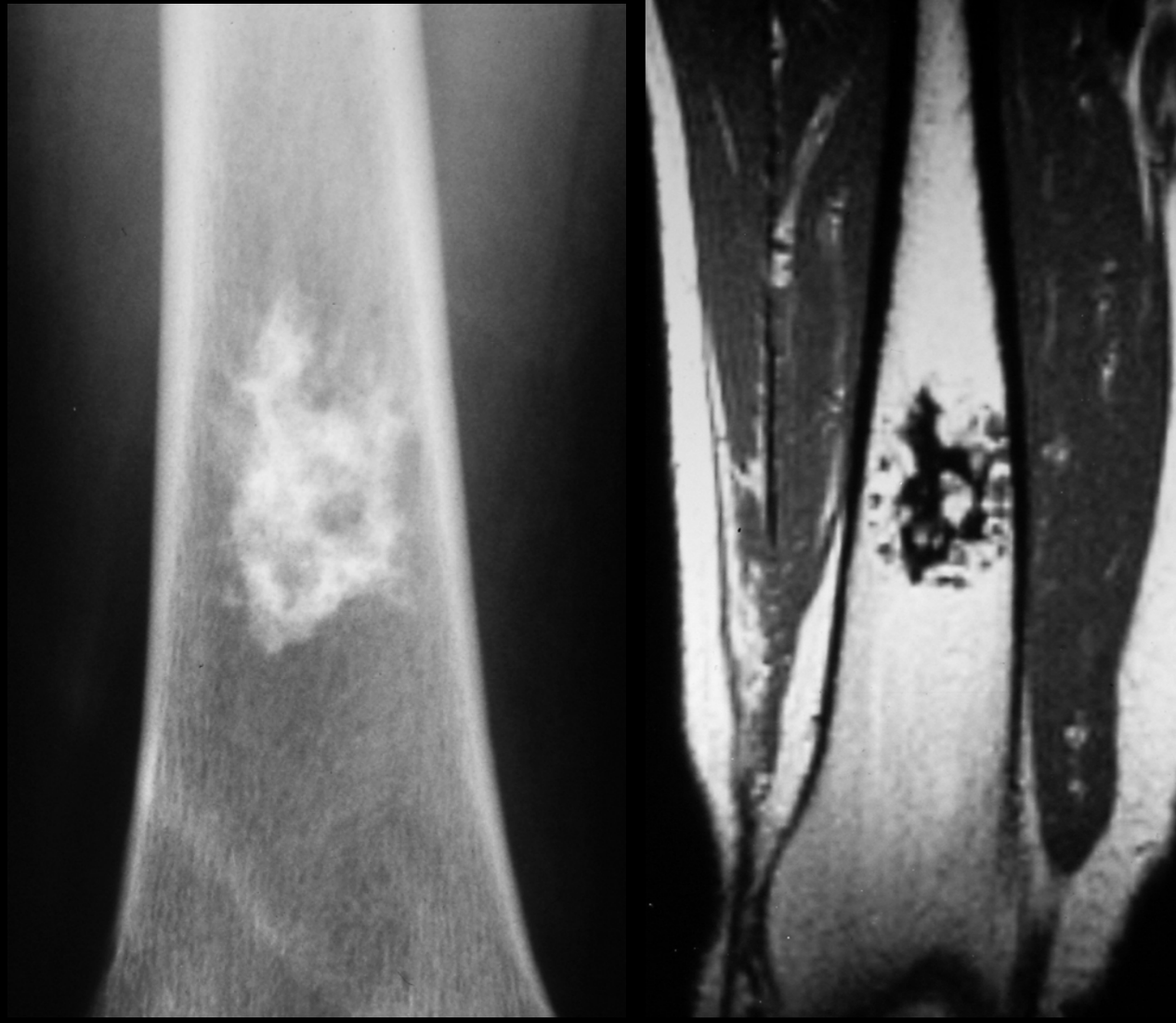

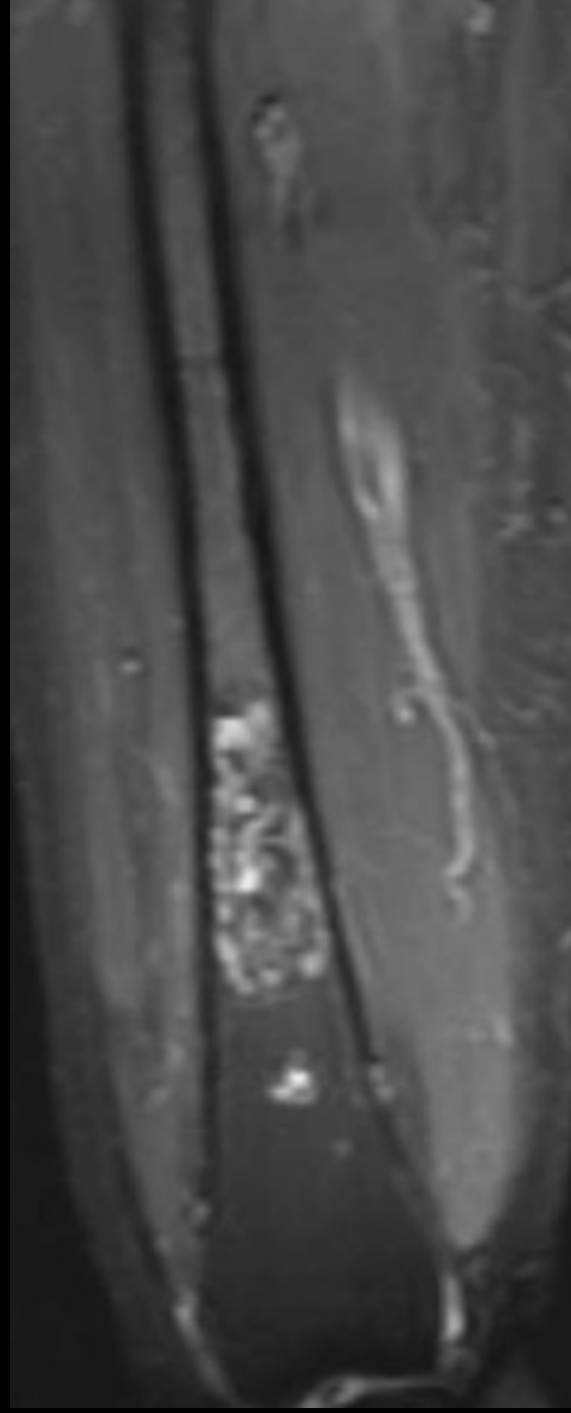

D

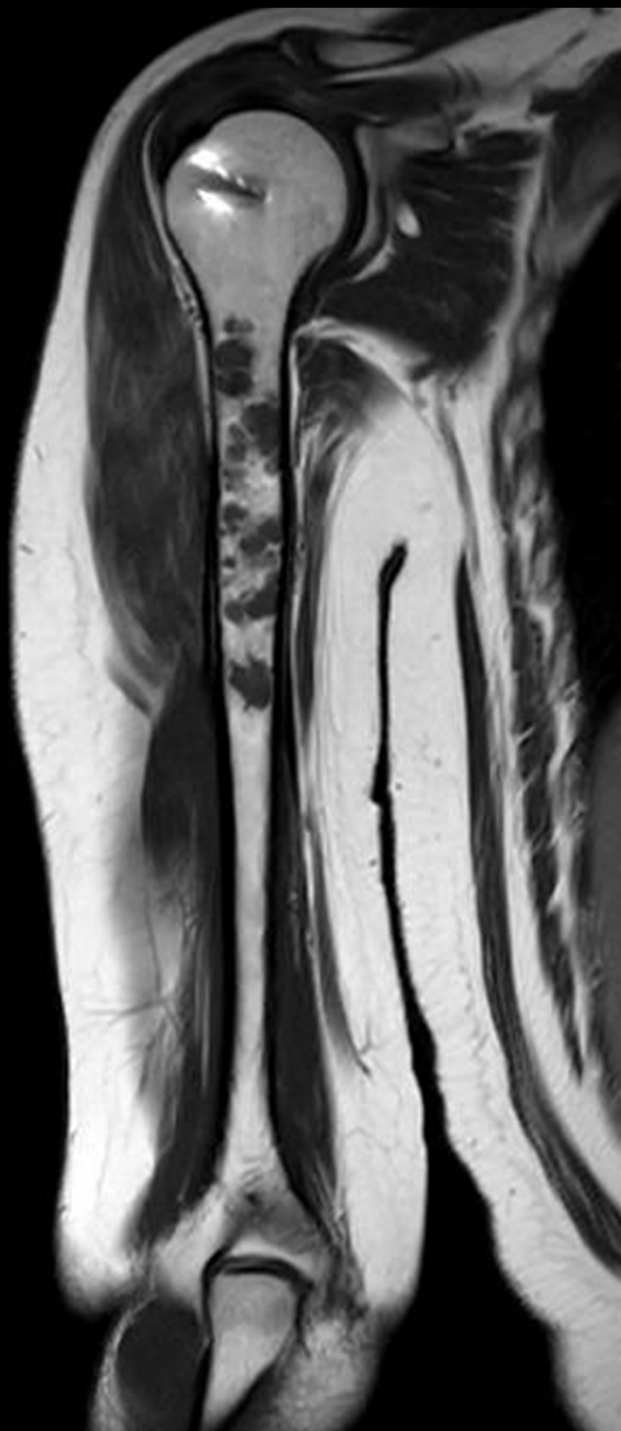

D

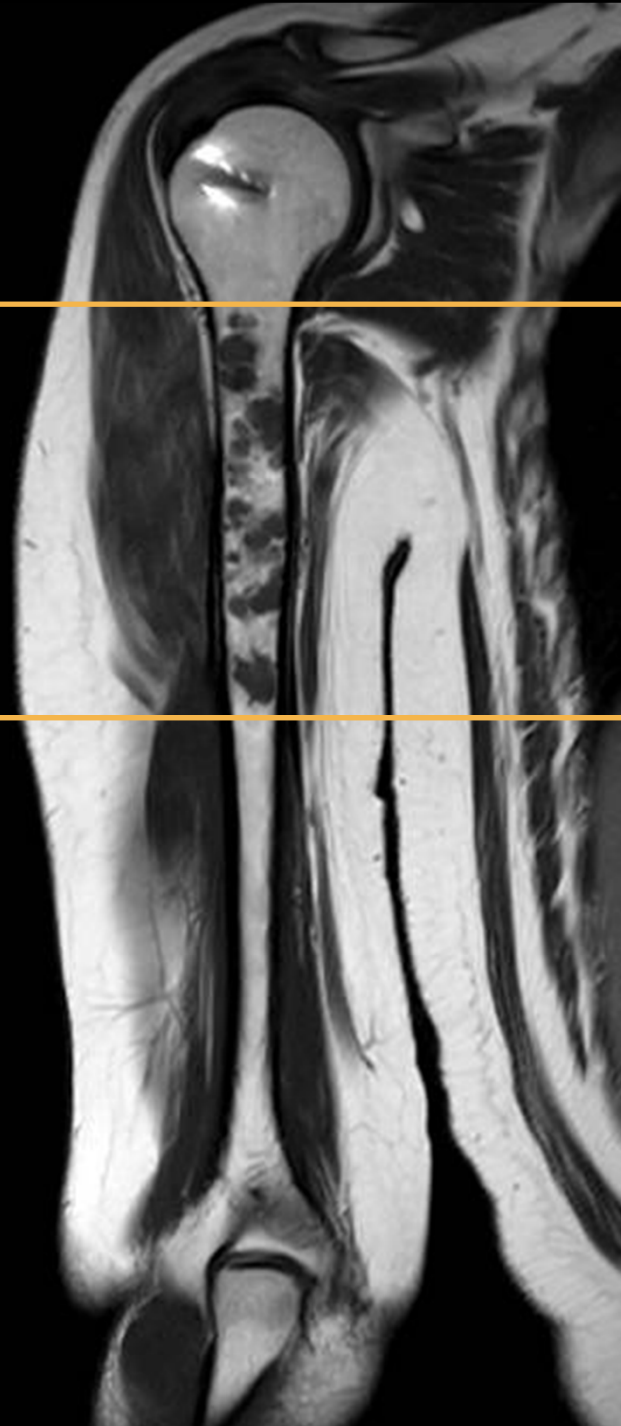
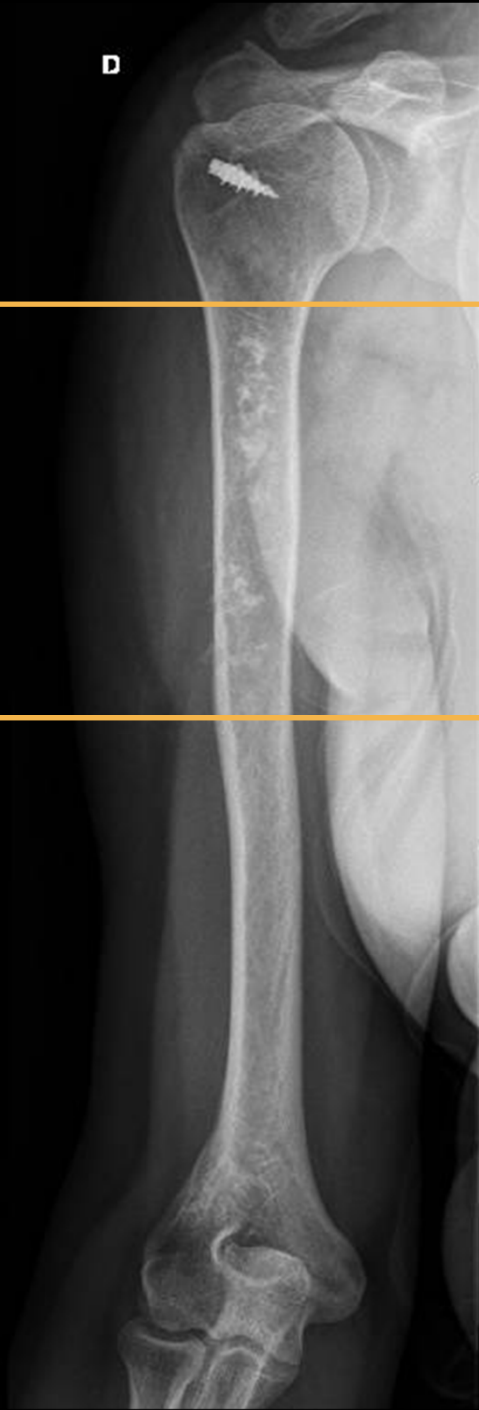

CHONDROSARCOMA - MRI

VOLUME LARGER IN MRI THAN XR

- BONE MARROW EDEMA
- SOFT TISSUE INVOLVEMENT



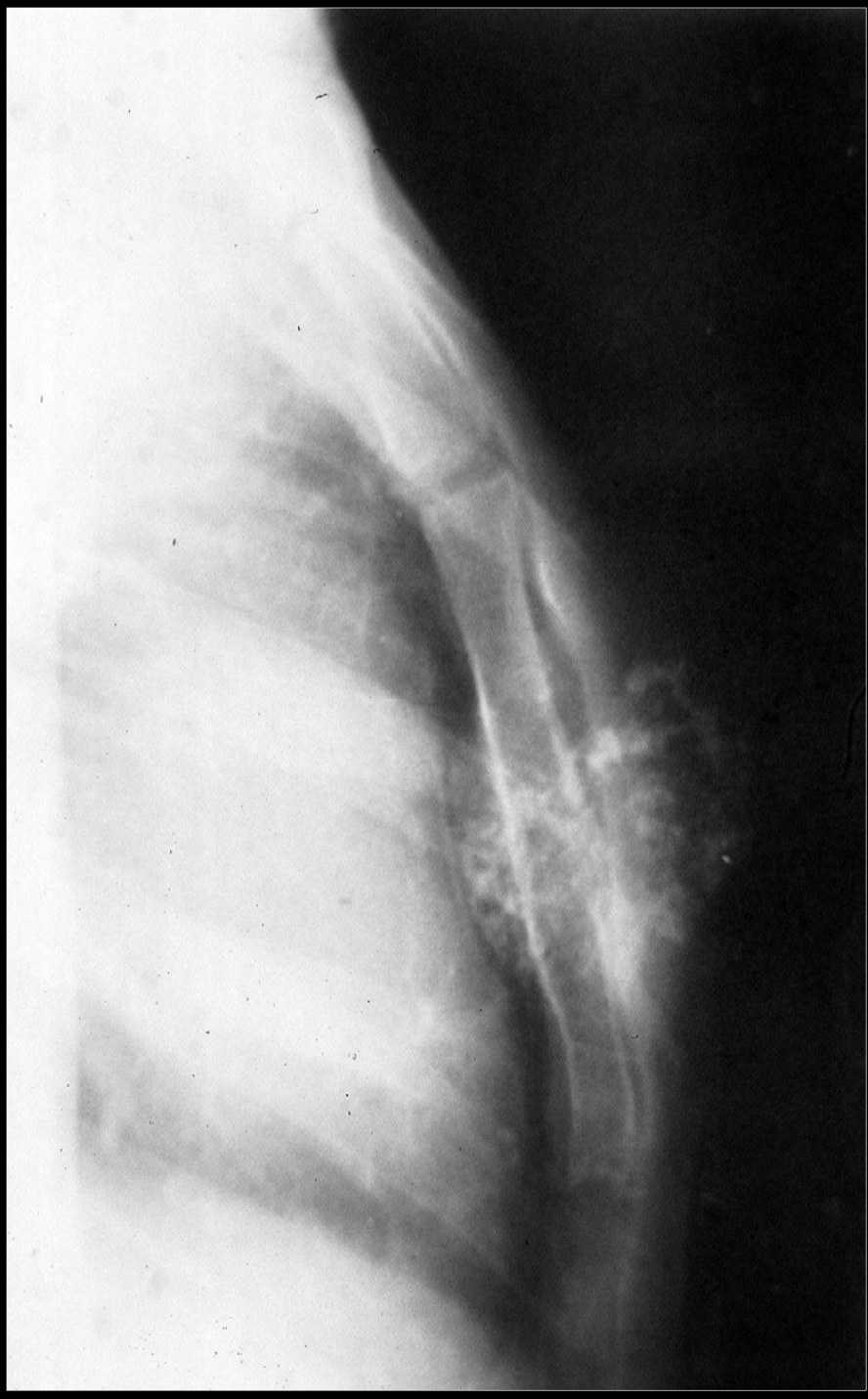
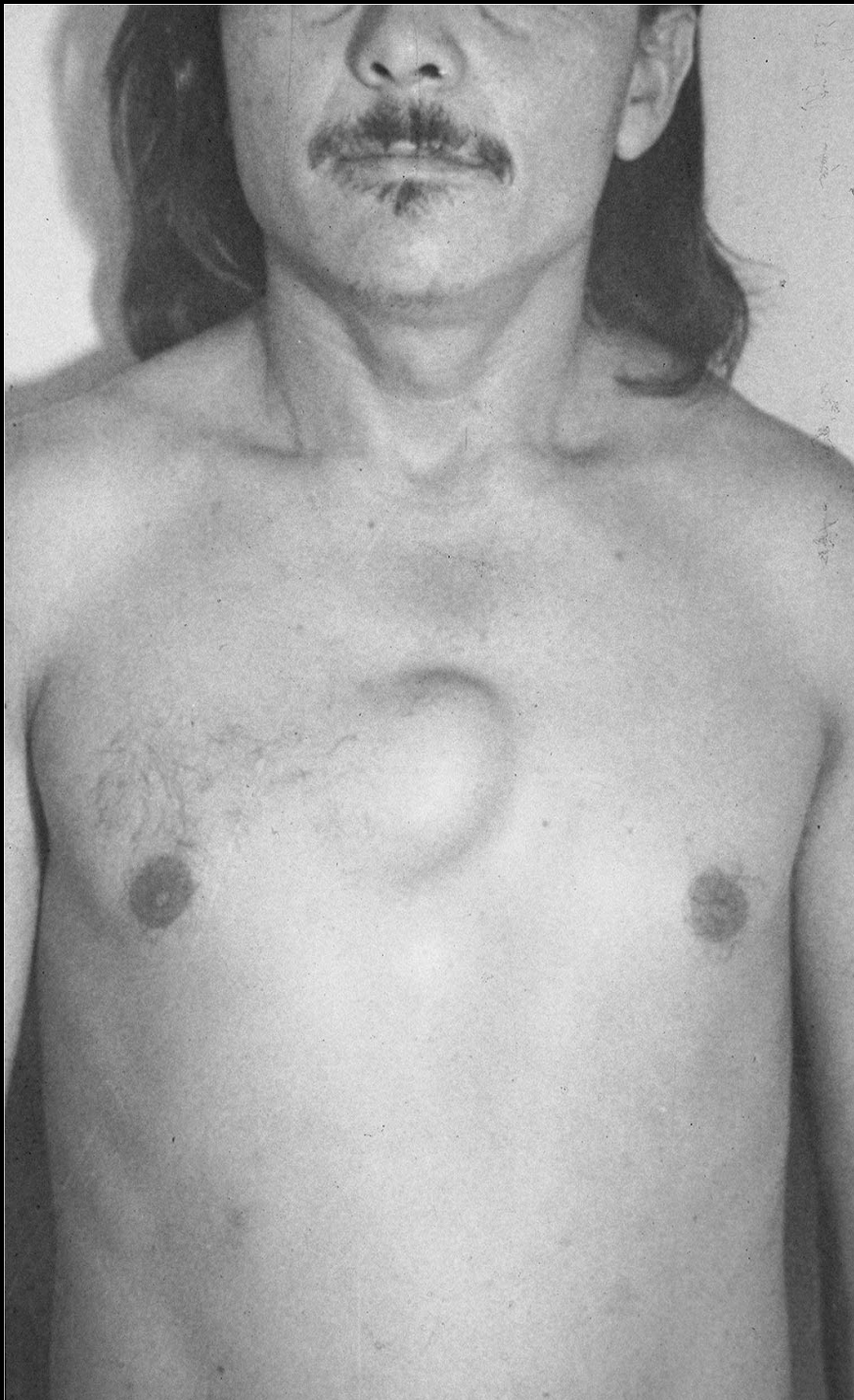

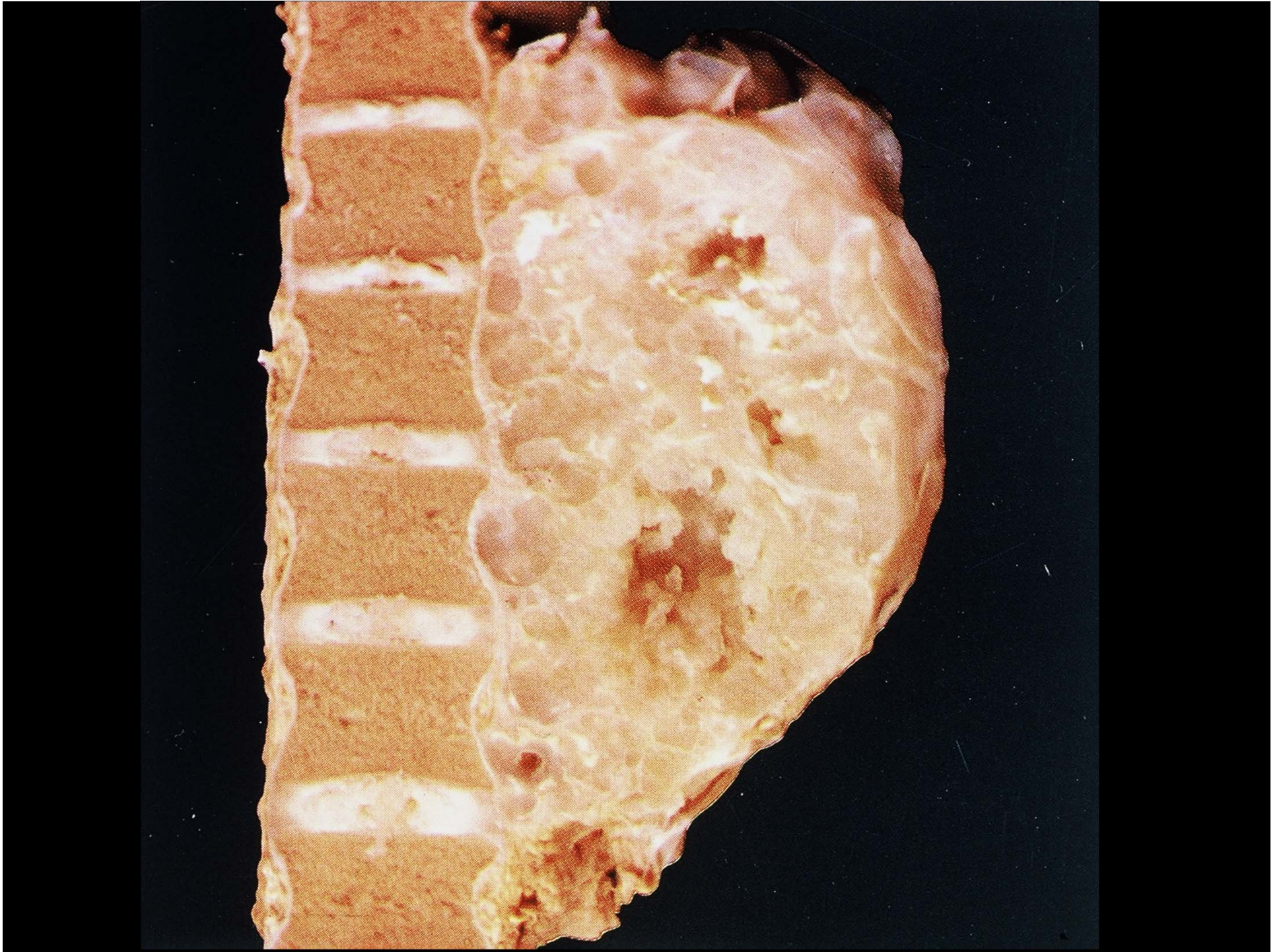

CHONDROMATOUS LESIONS

- in the axial skeleton, especially in sternum, pelvis and spine,
- presenting growth during adulthood,

are almost certain to be clinically malignant

CARTILAGINOUS TUMORS IN LONG BONES

MICROSCOPY

CHONDROMA IN LONG BONES

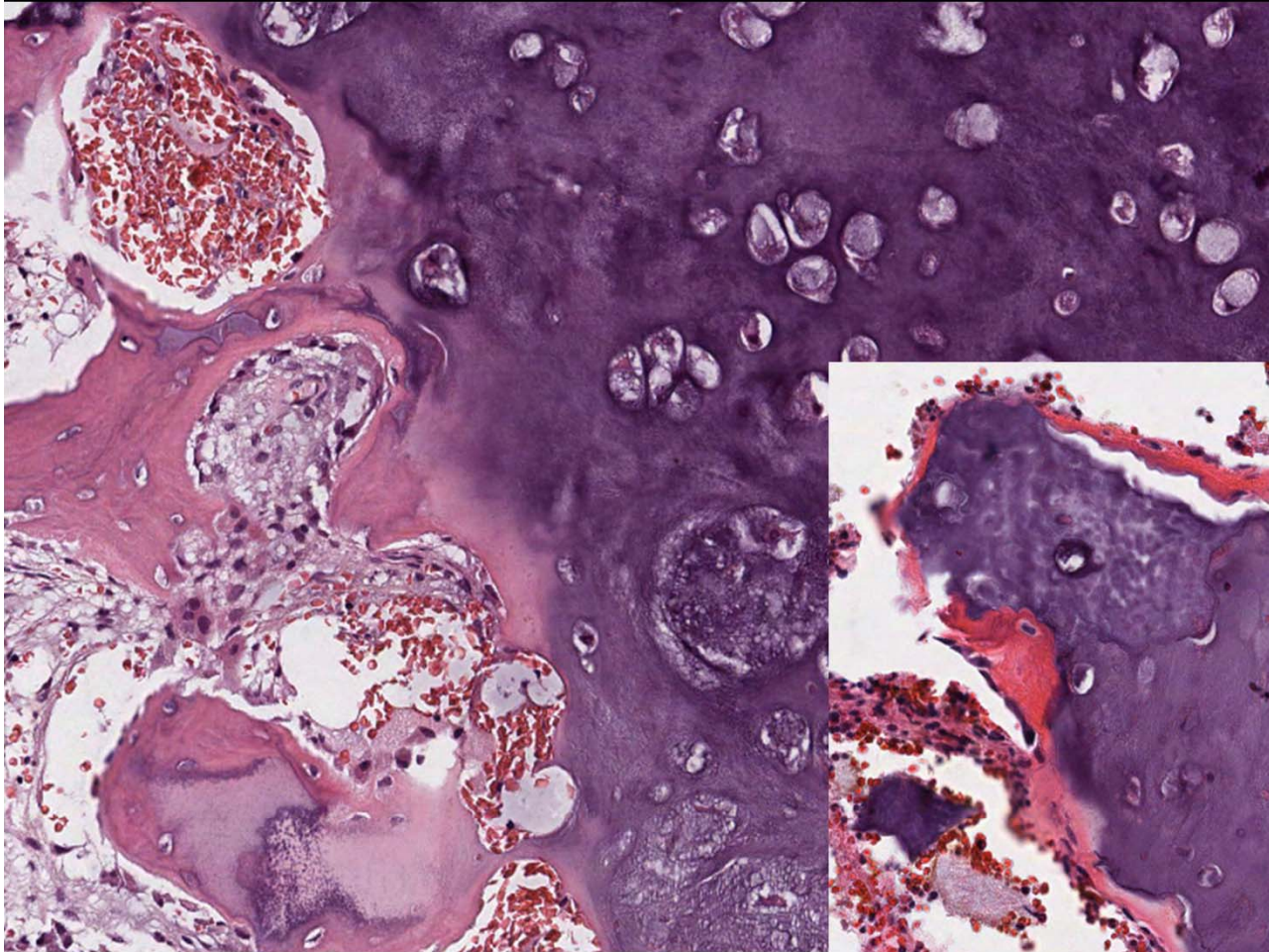

LOW CELLULARITY

WELL-DIFFERENTIATED

CLEAR LIMITS WITH
BONE MARROW

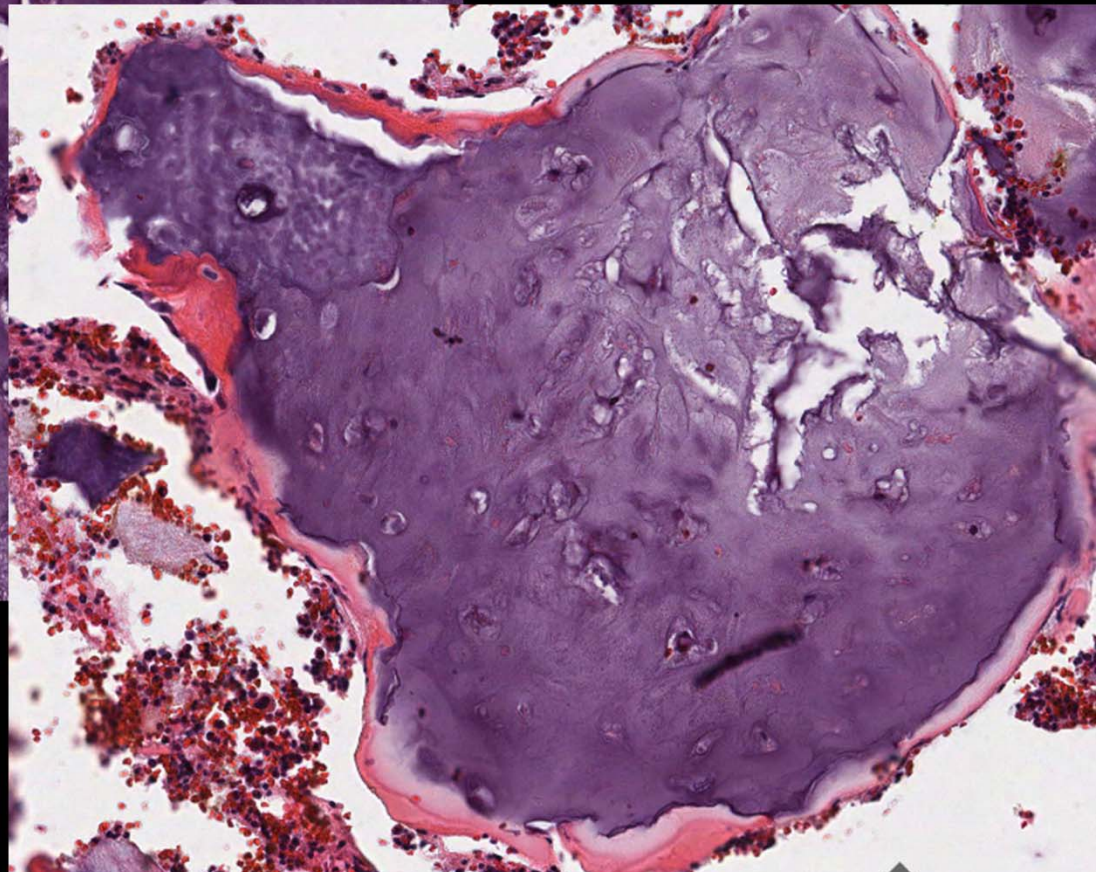

ENCHONDRAL
OSSIFICATION AT
PERIPHERY OF
CHONDRID LOBULES

NO OR VERY LITTLE CORTICAL ENDOSTEAL RESORPTION

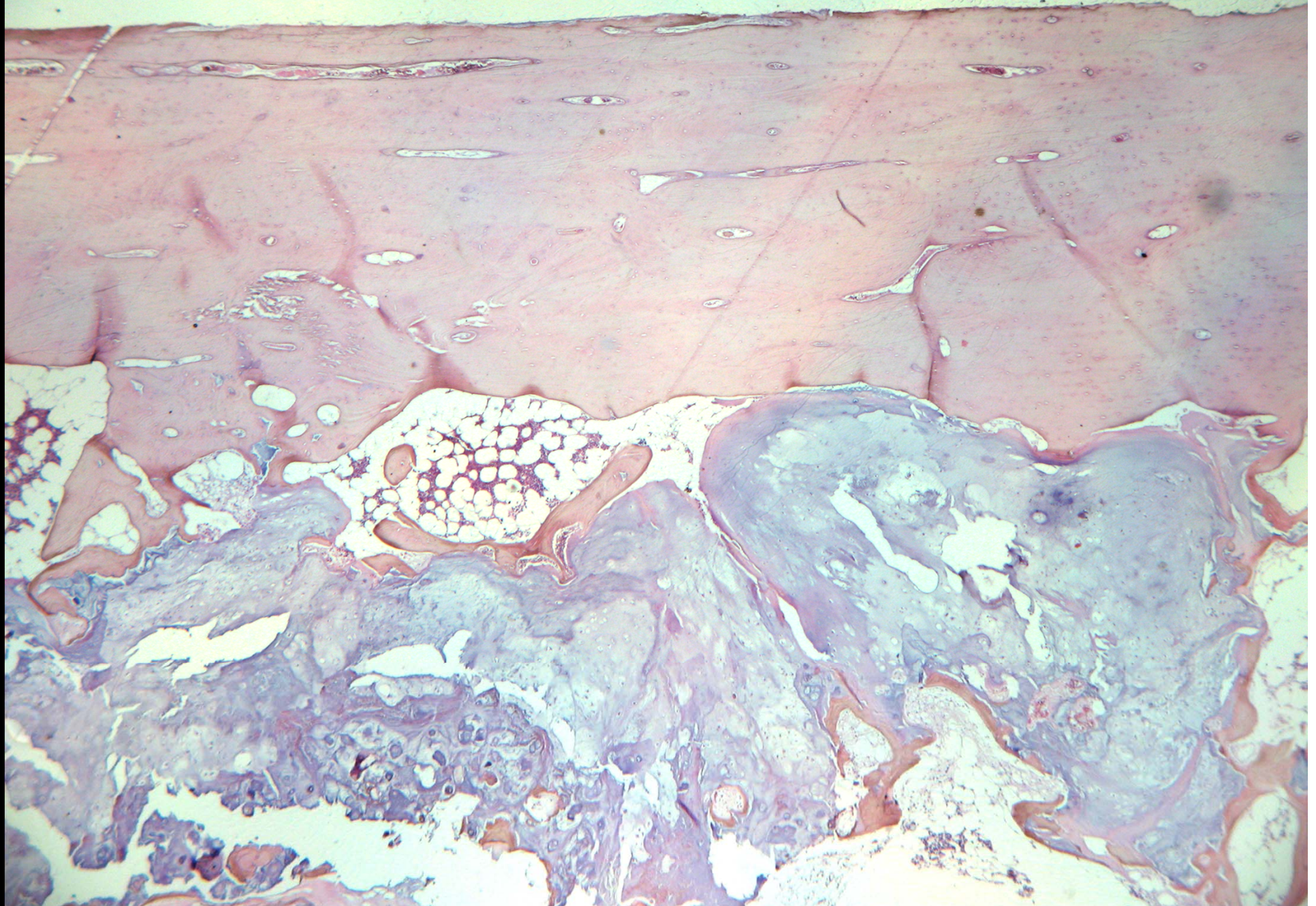

CHS GRADING

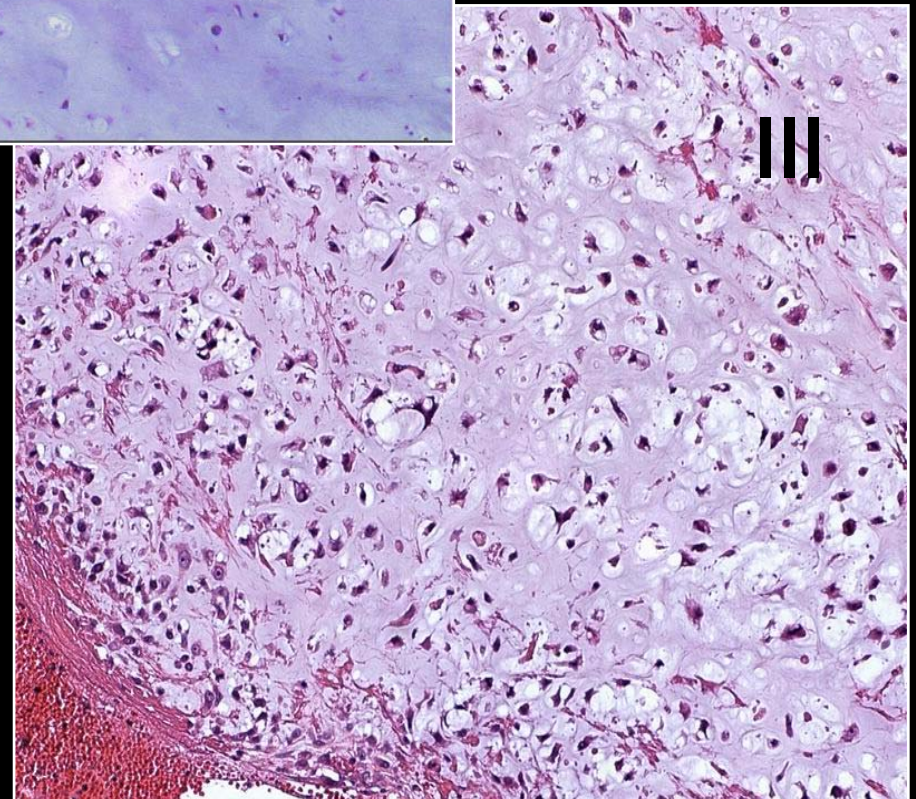
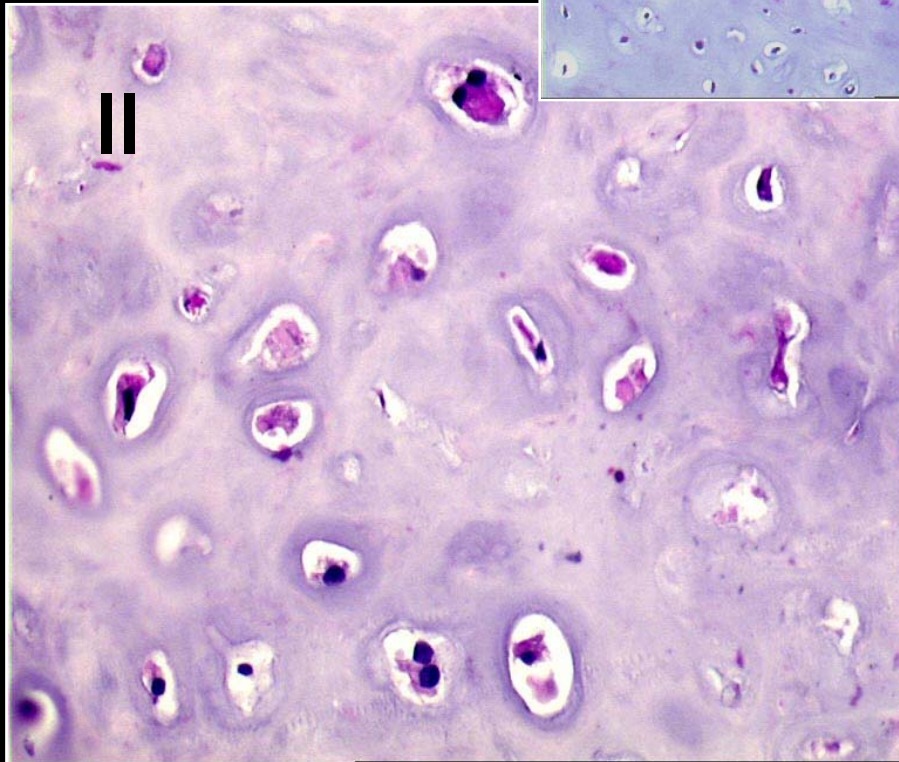
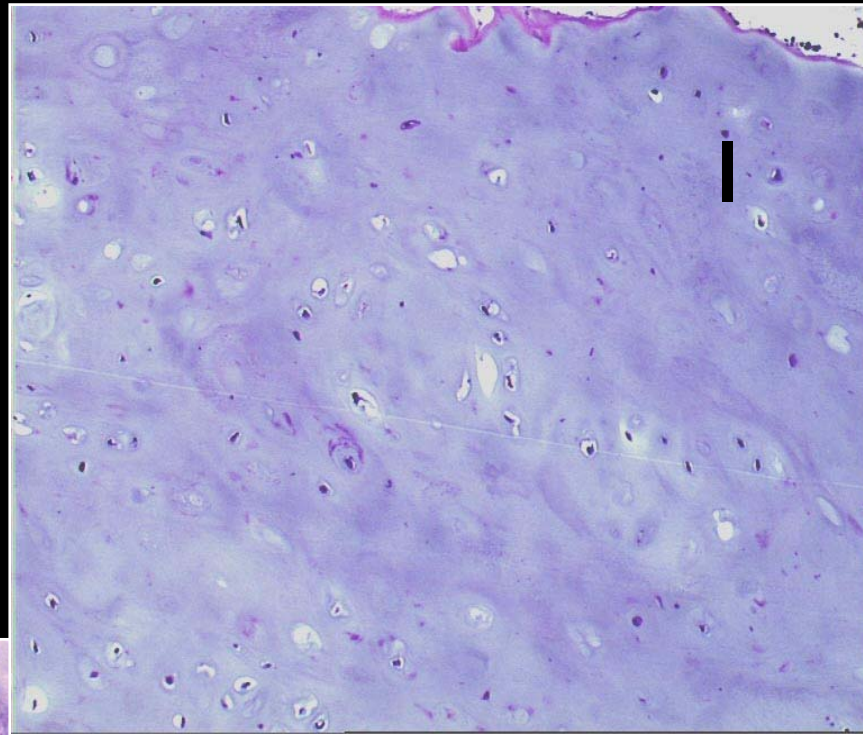

CHONDROSARCOMA, GRADE I

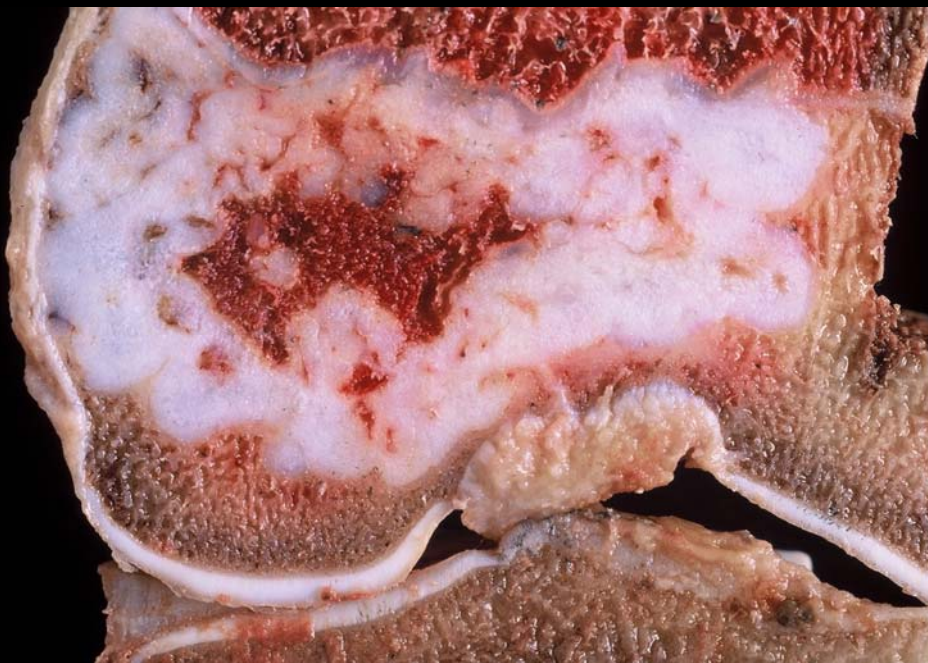

CHONDROSARCOMA I

Histology

Benign/Low Grade/Borderline/
Intermediary/Grade I

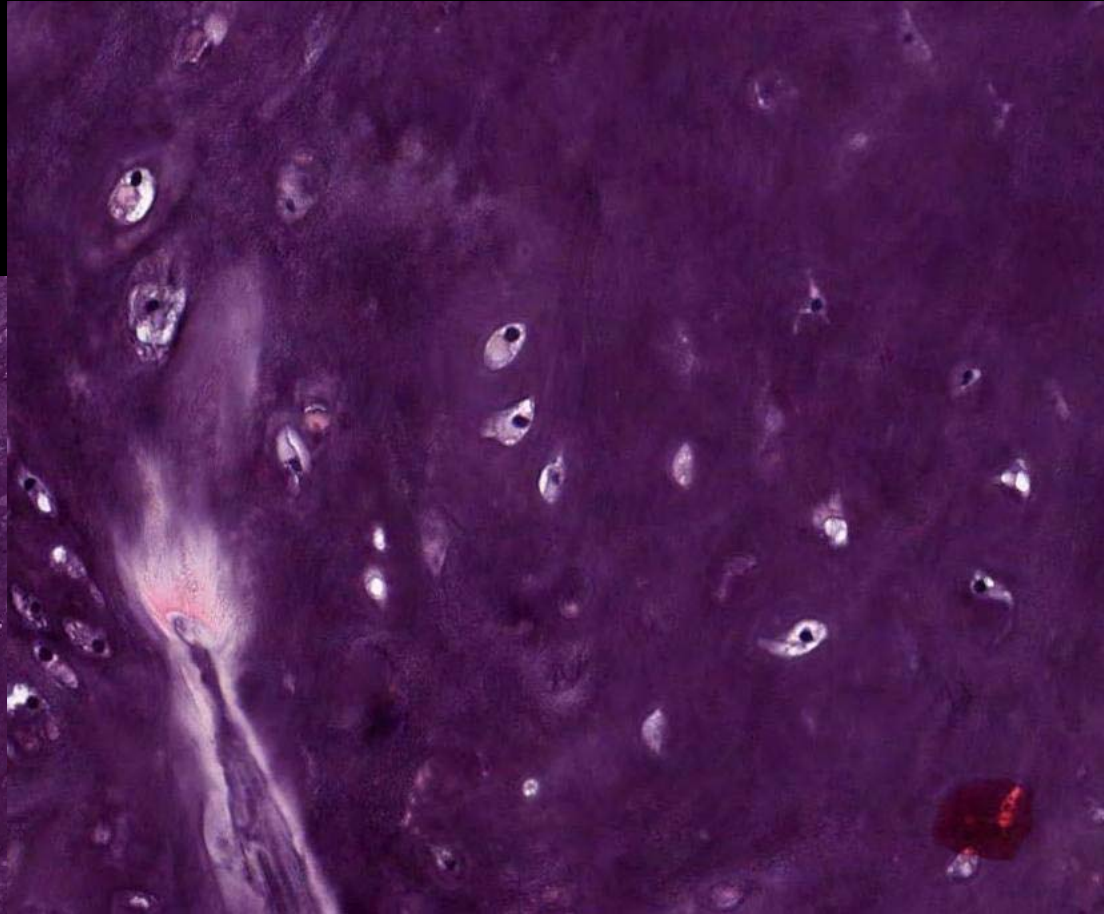
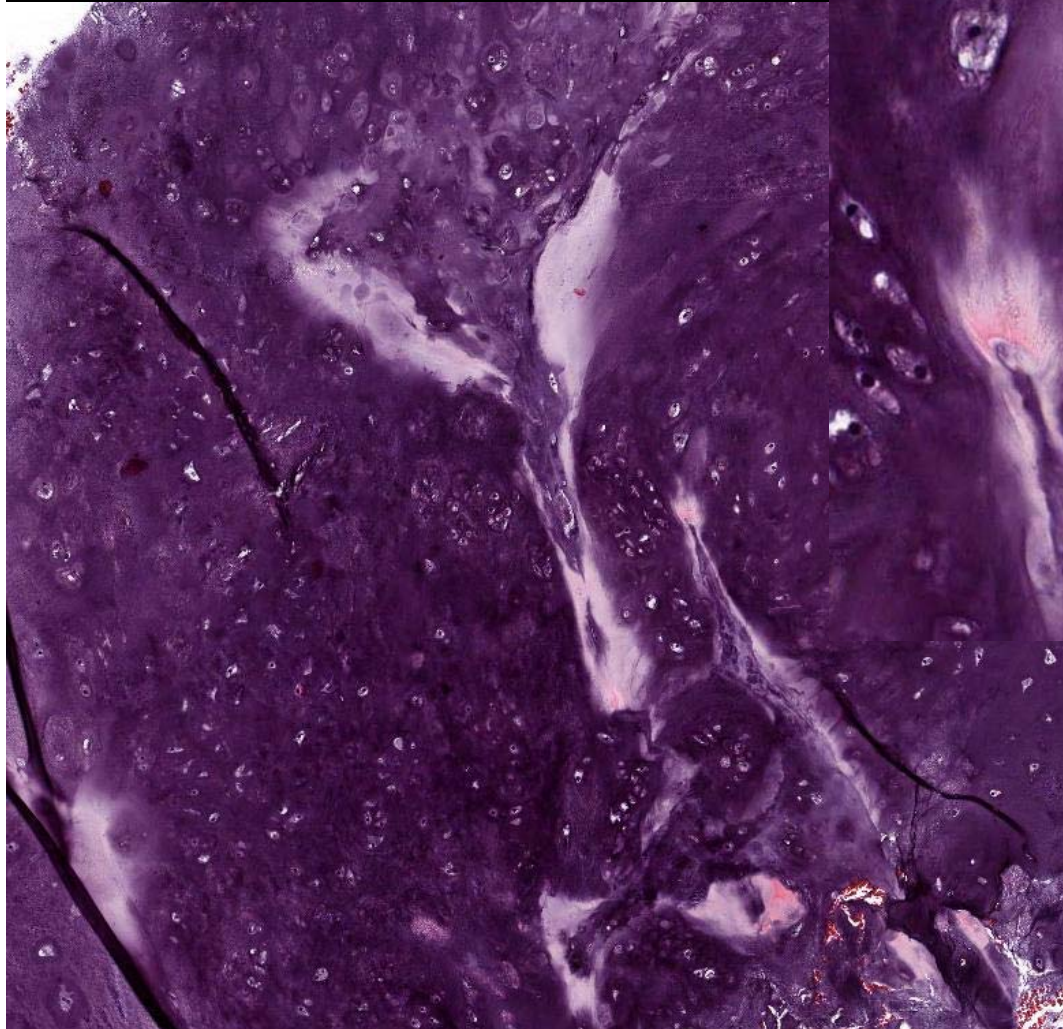

LOW-GRADE, GRADE I CHONDROSARCOMA,

IS DIAGNOSED WHEN THE HISTOLOGIC FEATURES ARE NOT SUFFICIENT TO DIAGNOSE GRADE I CHONDROSARCOMA

BUT THE ROENTGENOGRAMS SHOW FEATURES OF AN AGGRESSIVE NEOPLASM, ESPECIALLY IN THE FORM OF ENDOSTEAL EROSION”

K. K. UNNI

DAHLIN'S BONE TUMORS.5TH ED.1996.

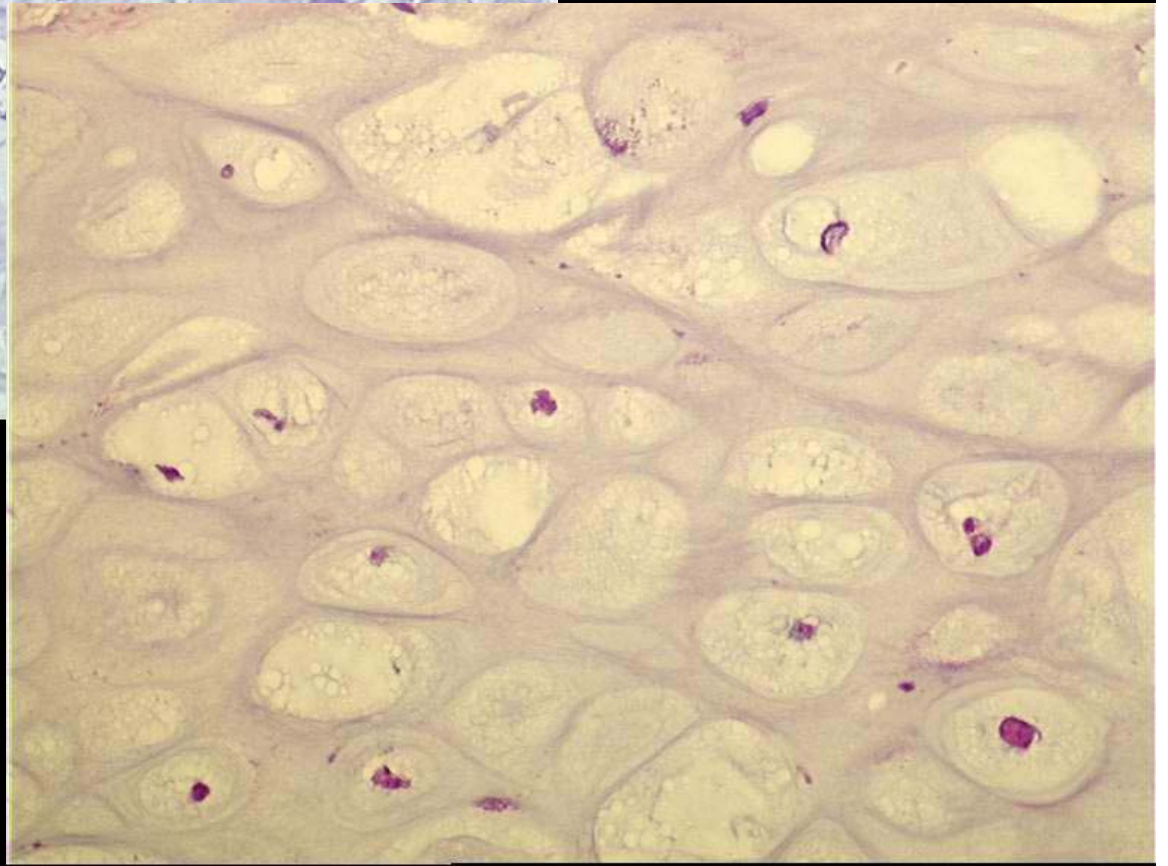
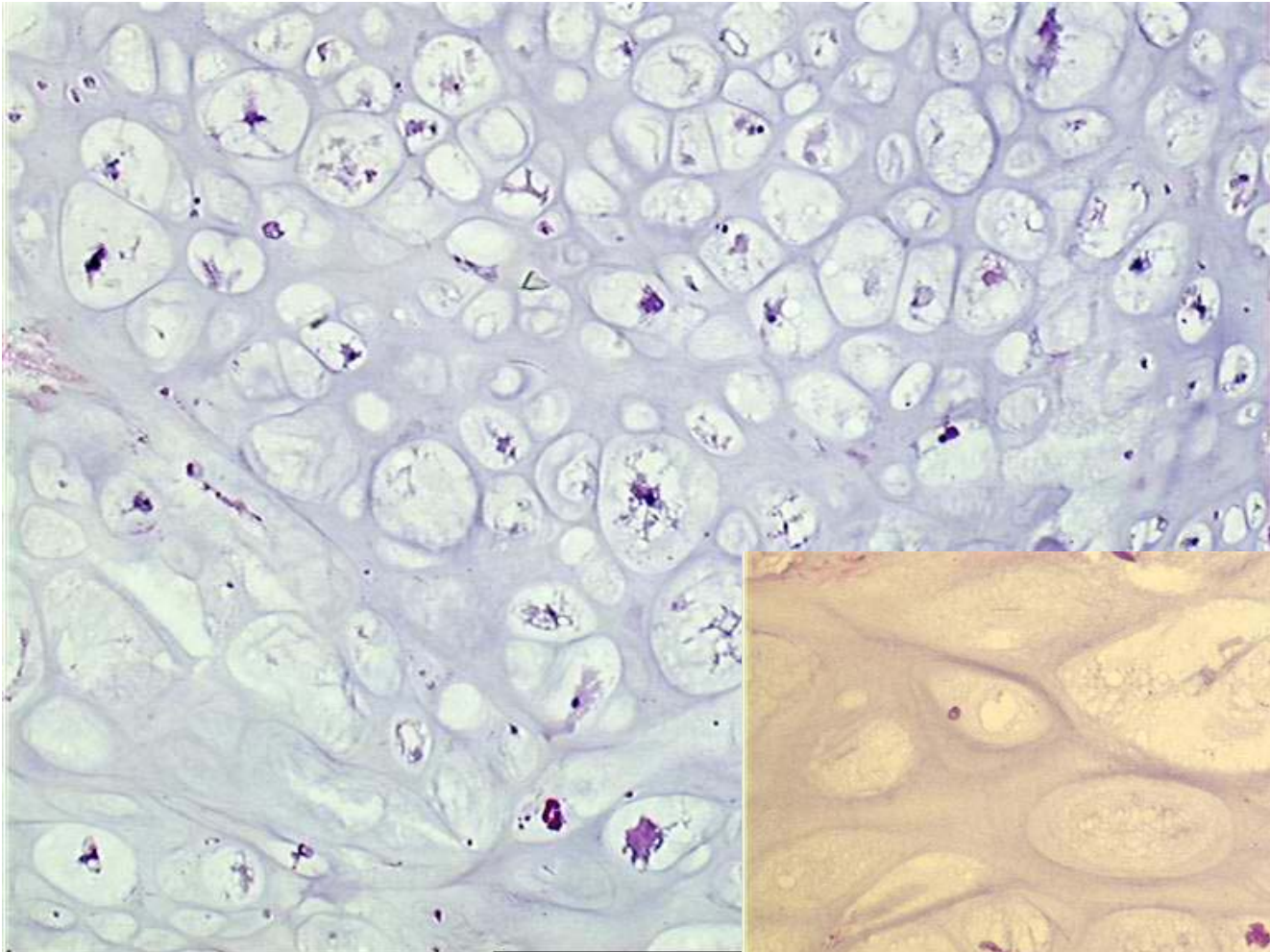

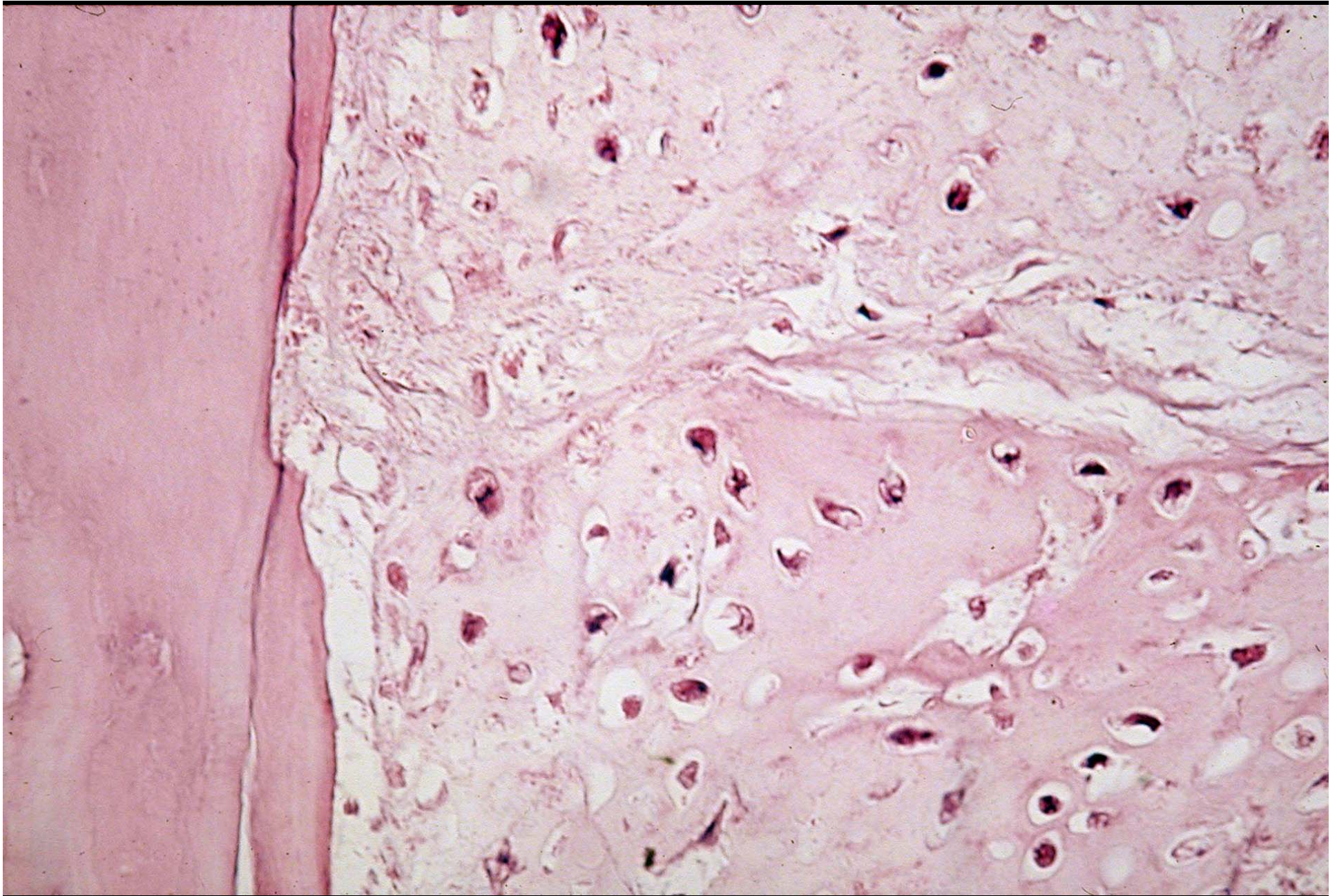

Endosteal resorption

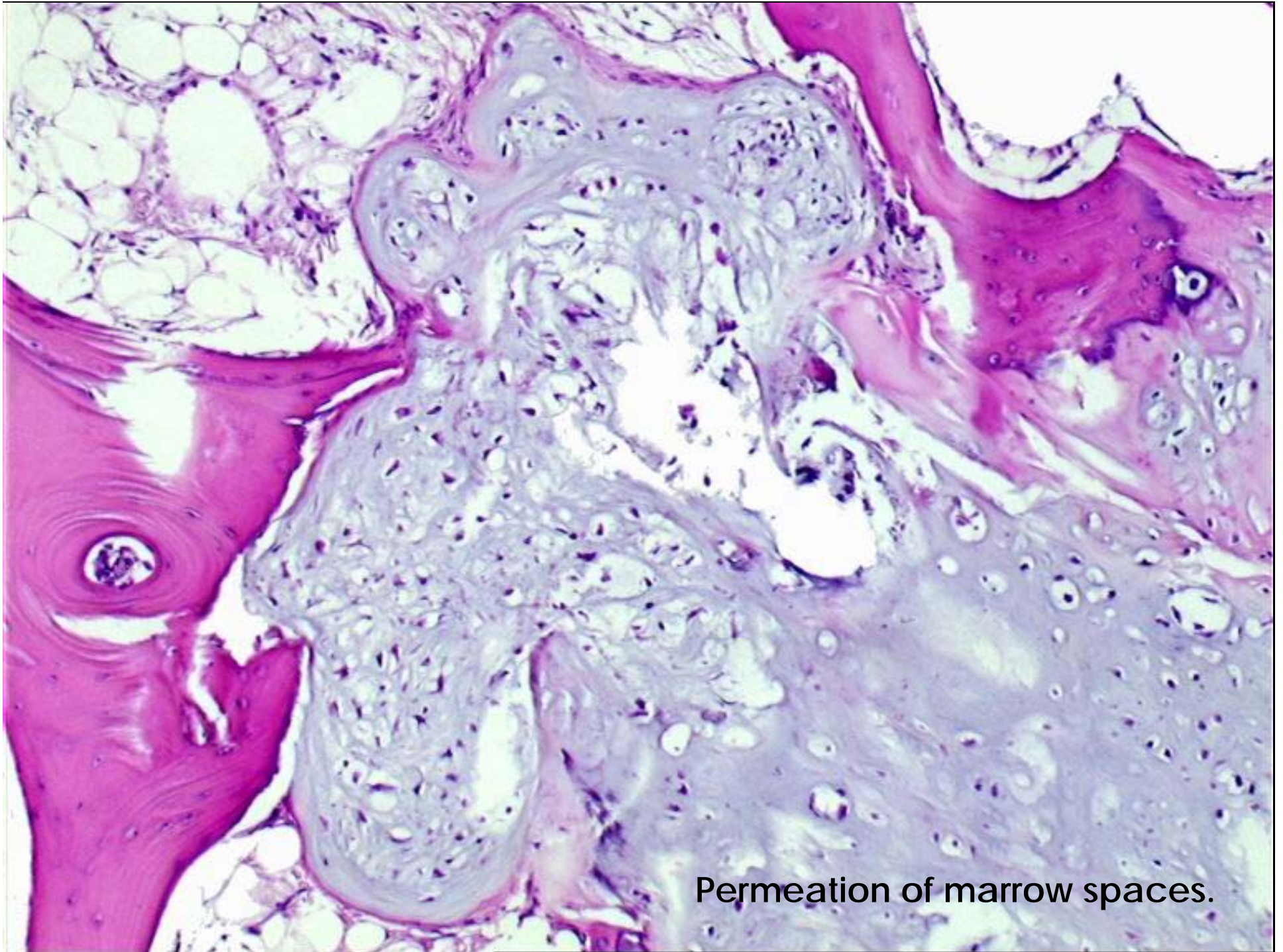

Permeation of marrow spaces.

Permeation of medullary spaces



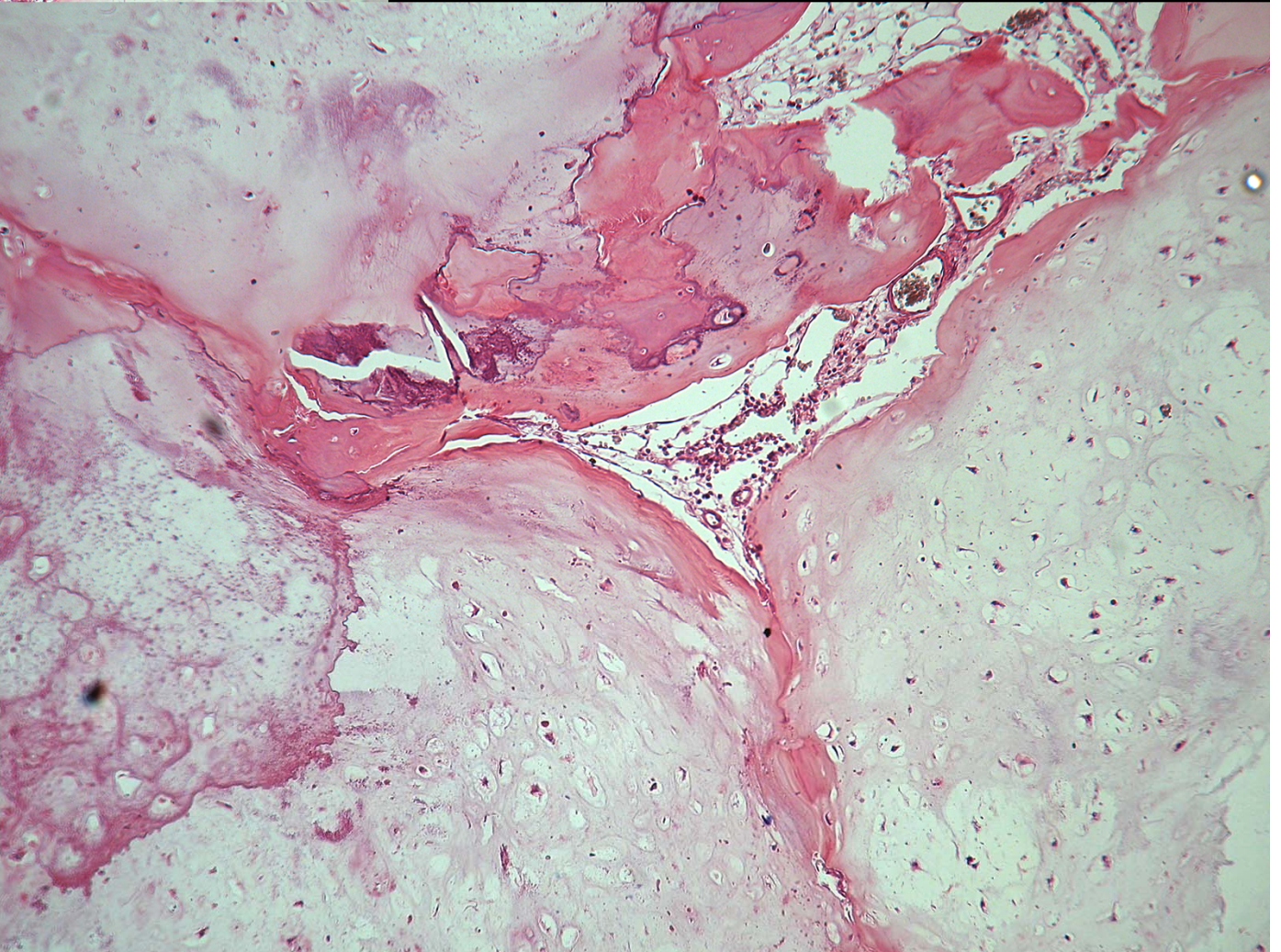
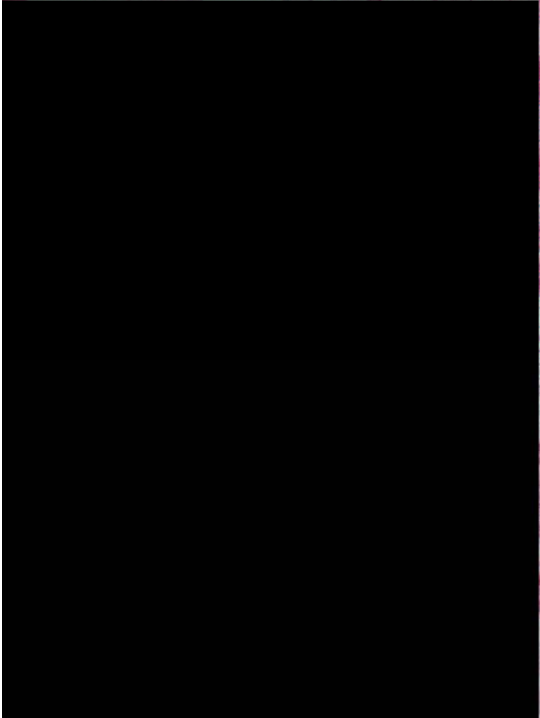
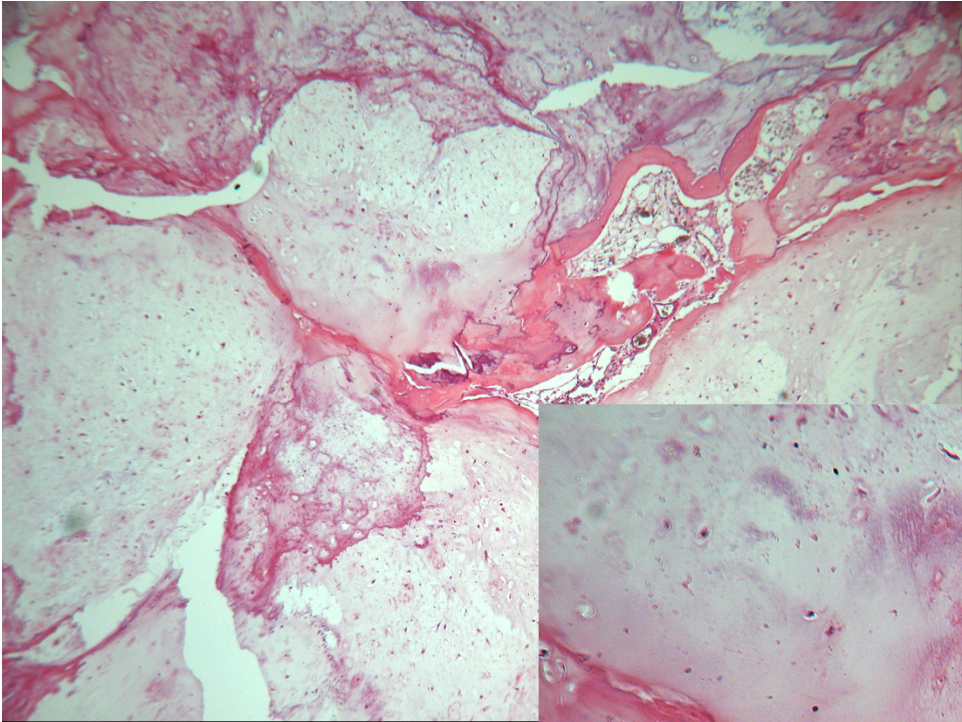

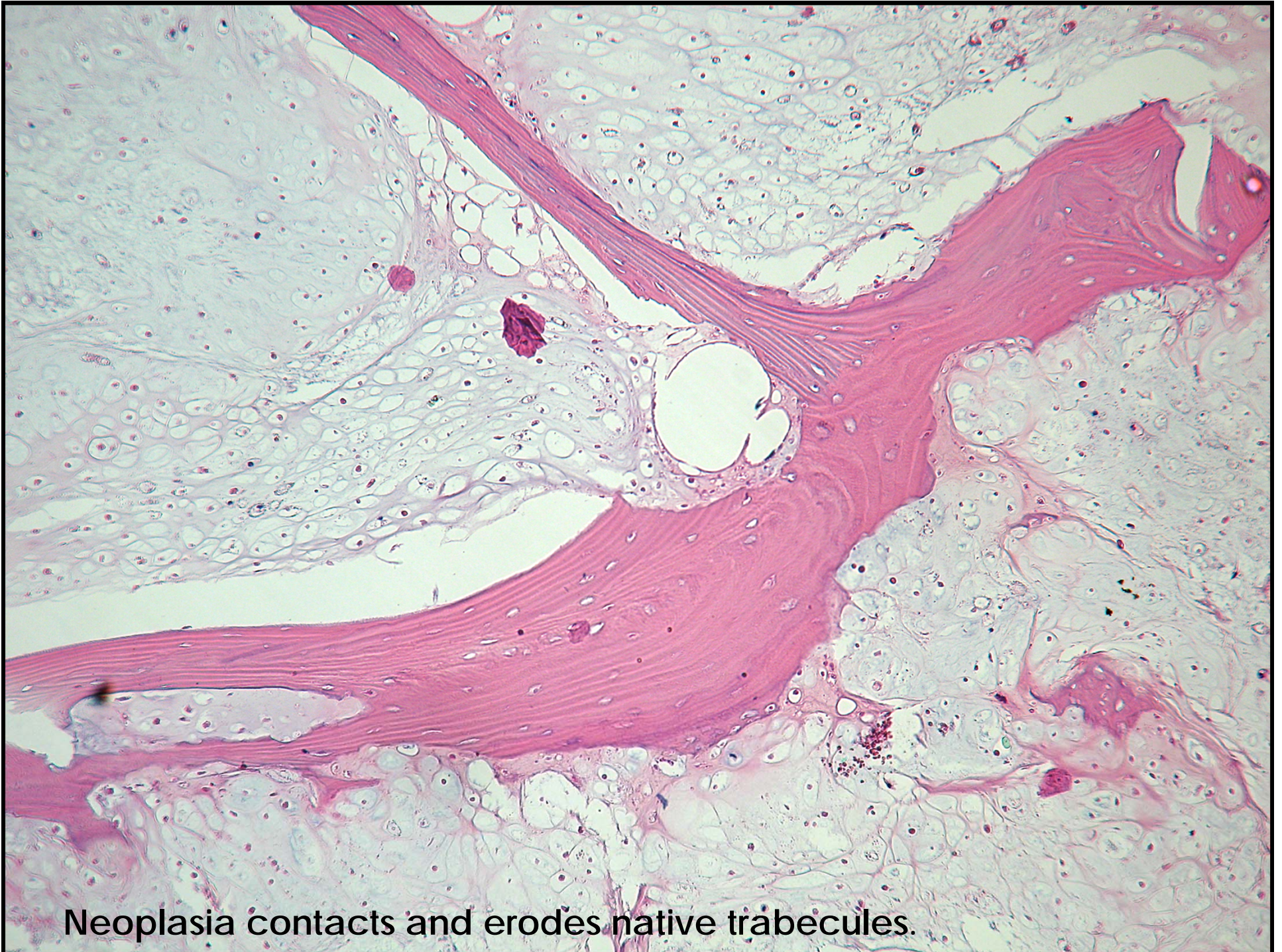

Neoplasia contacts and erodes native trabecules.

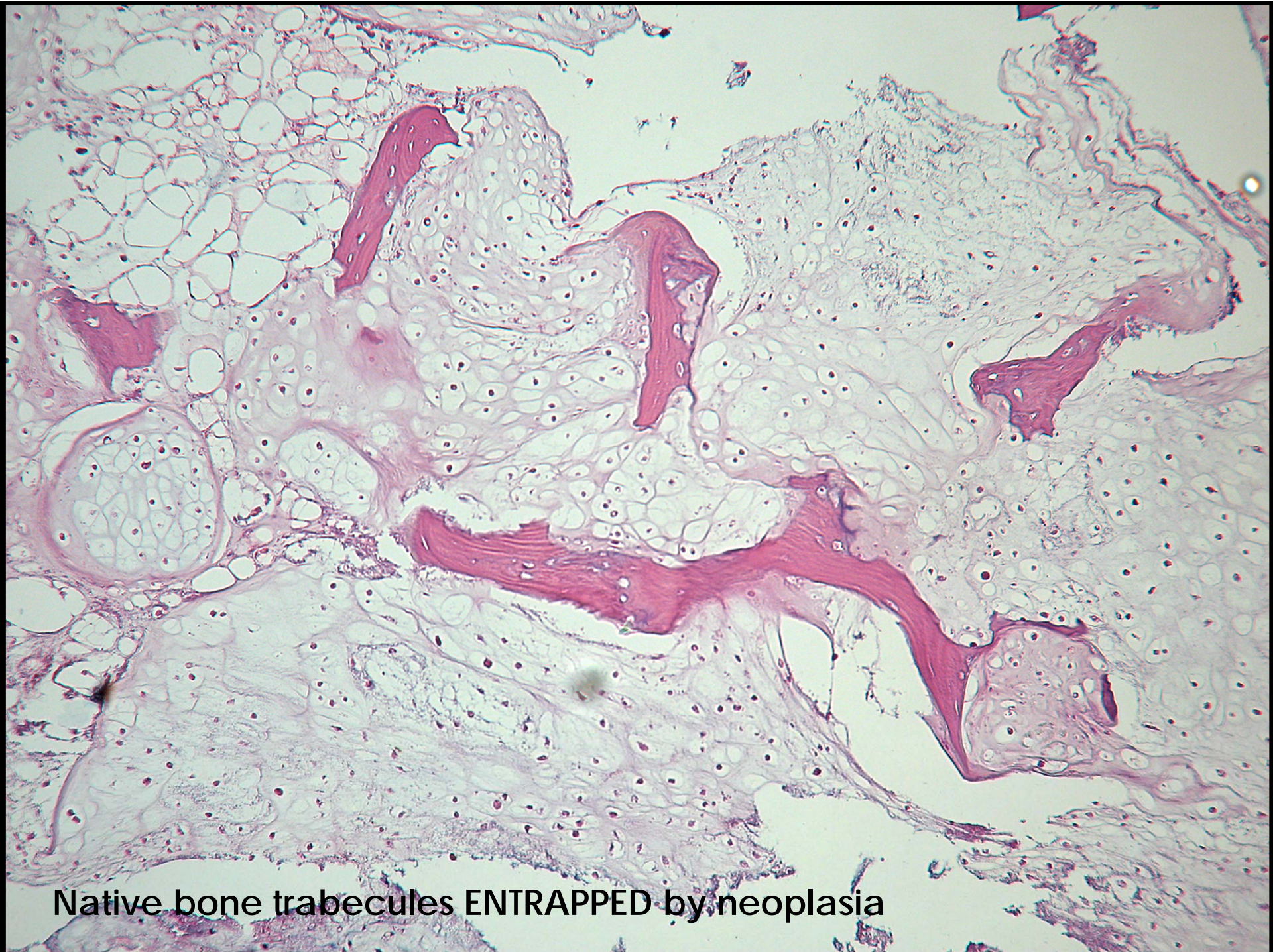

Native bone trabeculae ENTRAPPED by neoplasia

CHONDROSARCOMA GRADE 2 GROSS PATHOLOGY

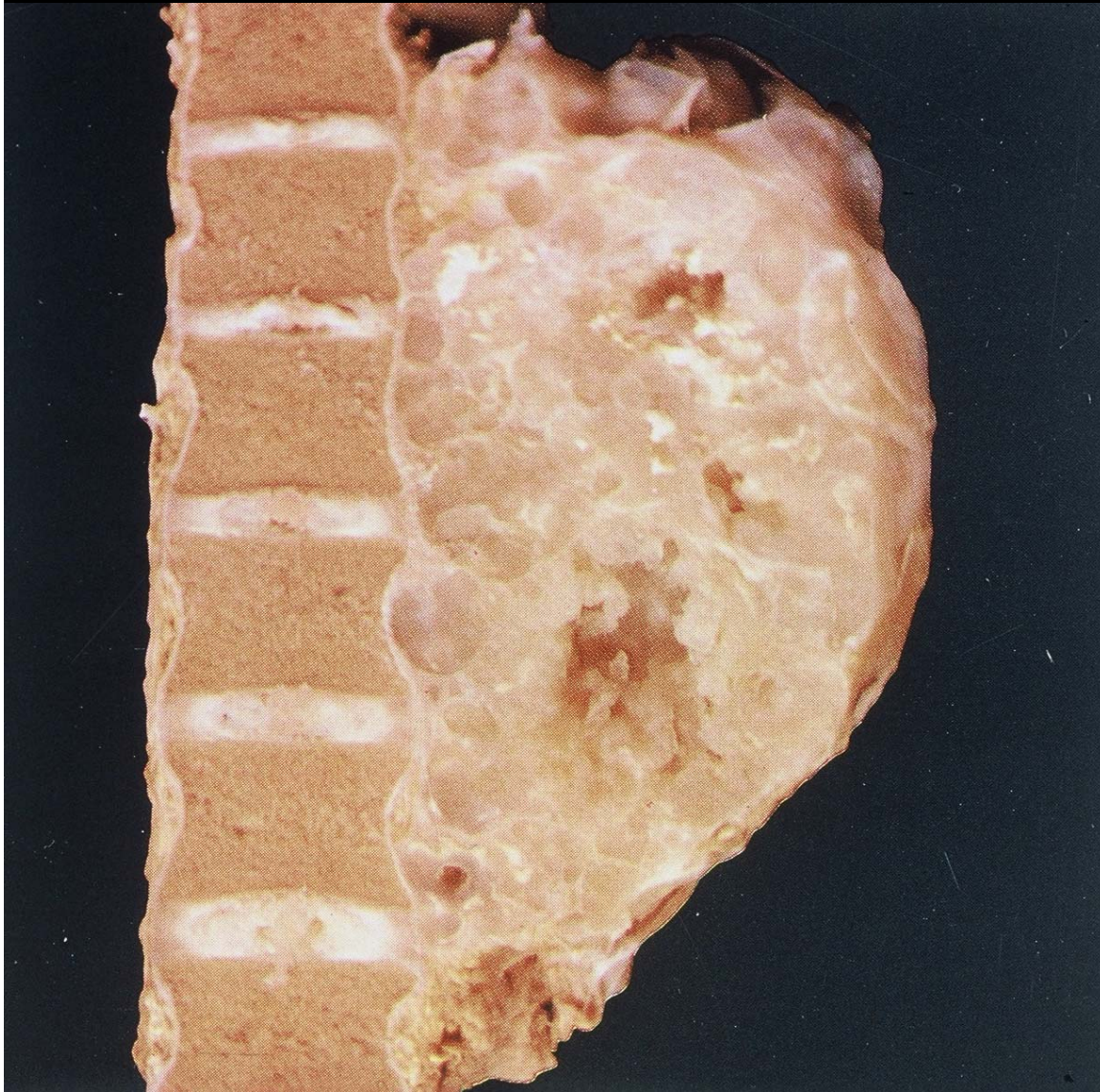

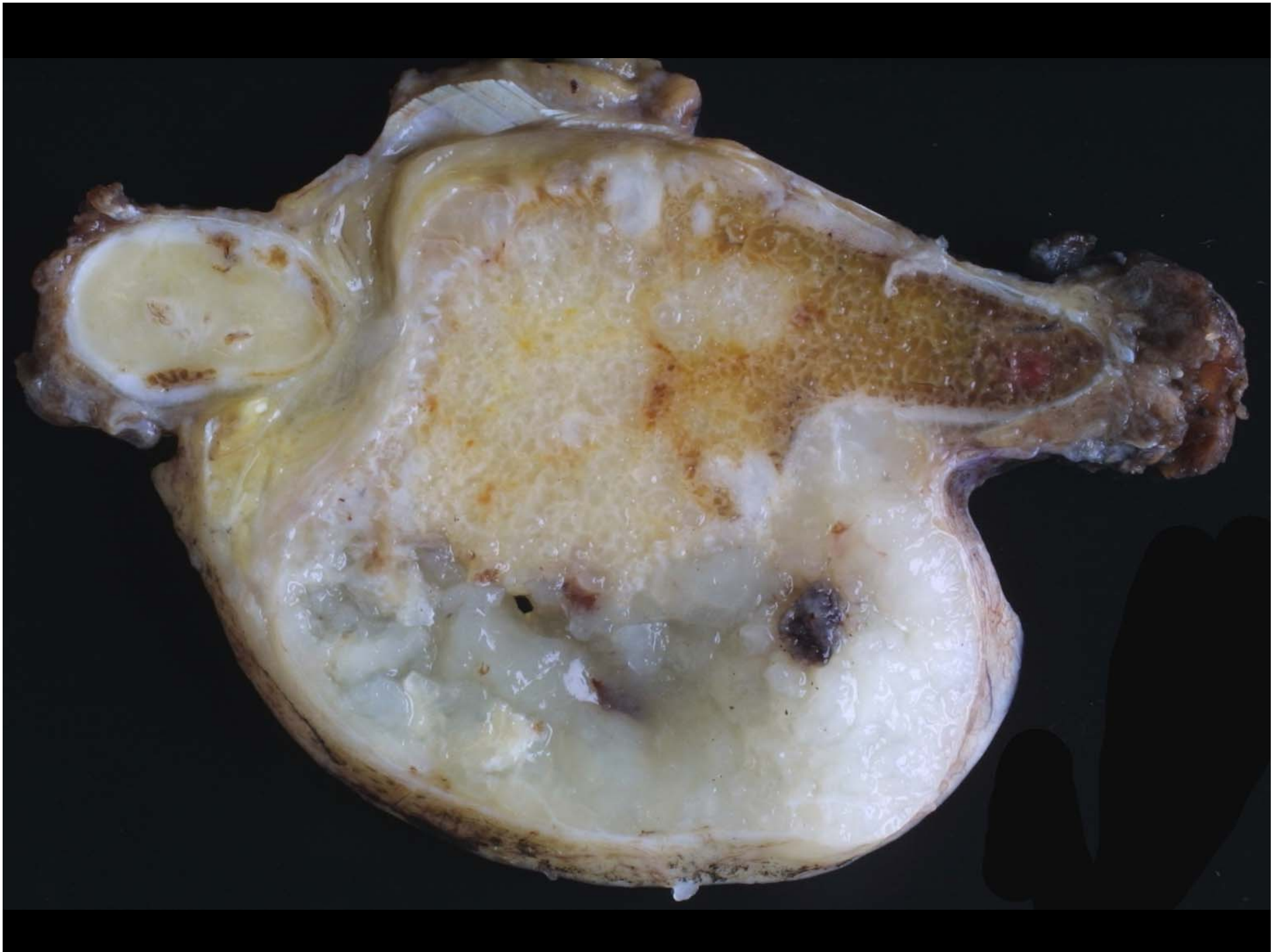

CHONDROSARCOMA 2

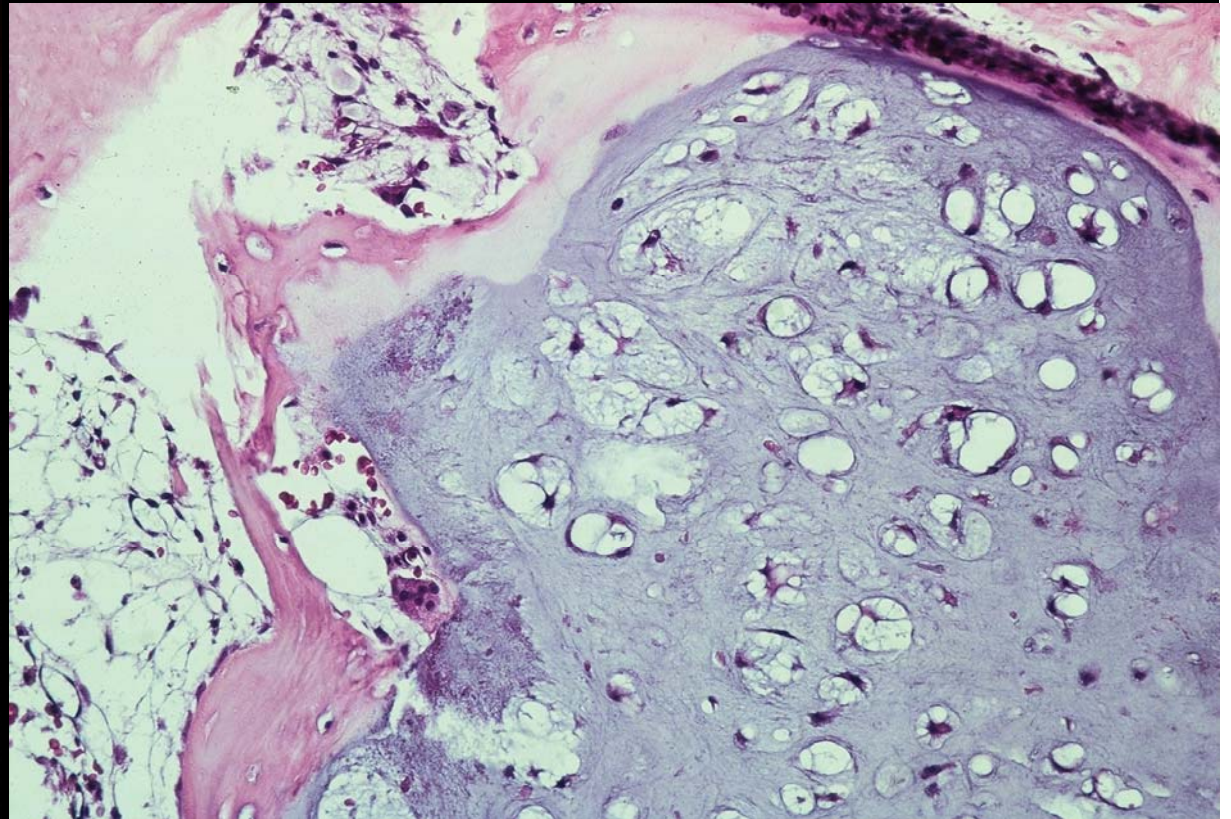
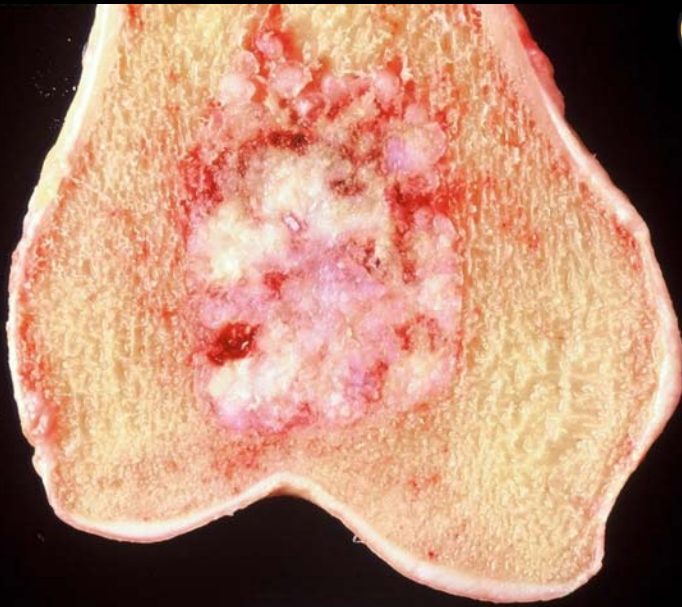

Higher cellularity
Lacunar pattern kept

CHS 2

Higher cellularity
Lacunar pattern

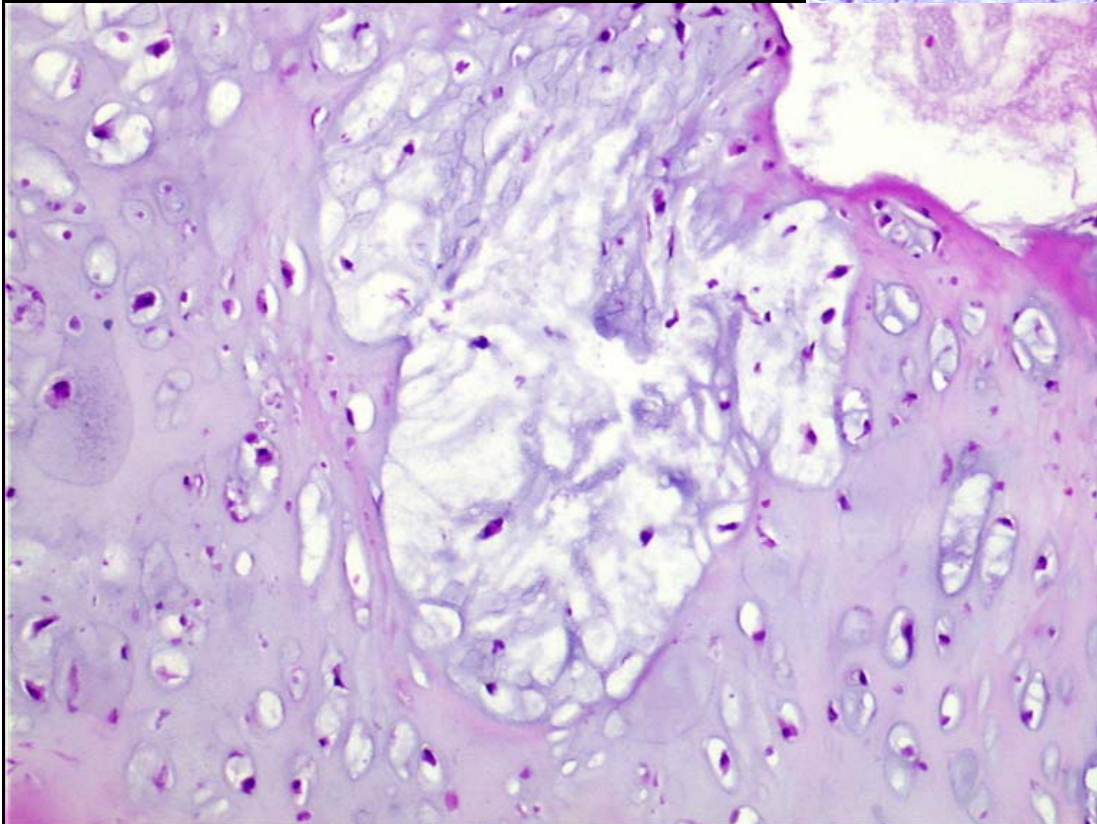
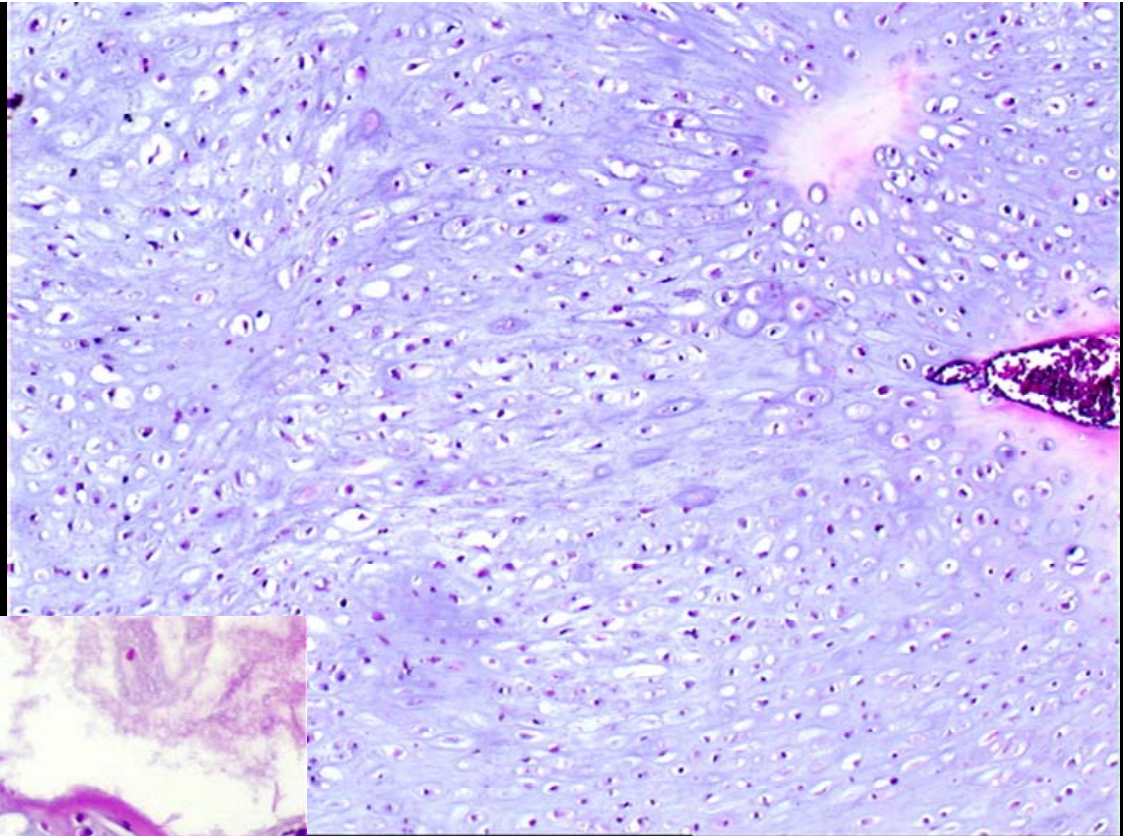

Myxoid not usual

CHS 2

Nuclei of variable size
Abundant cytoplasm
No important atipias

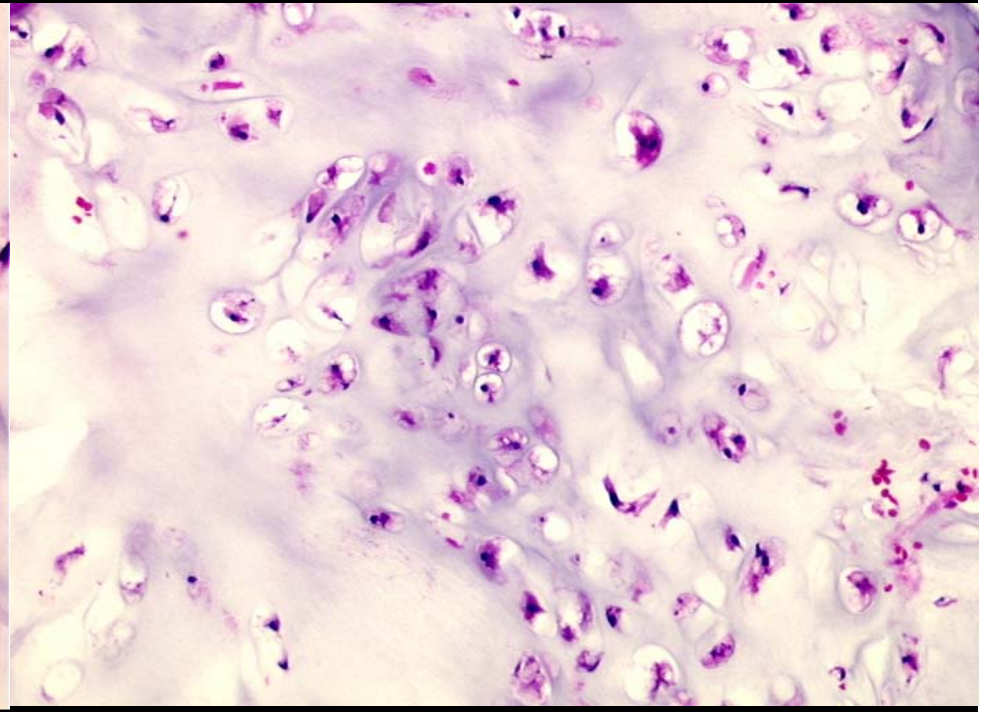
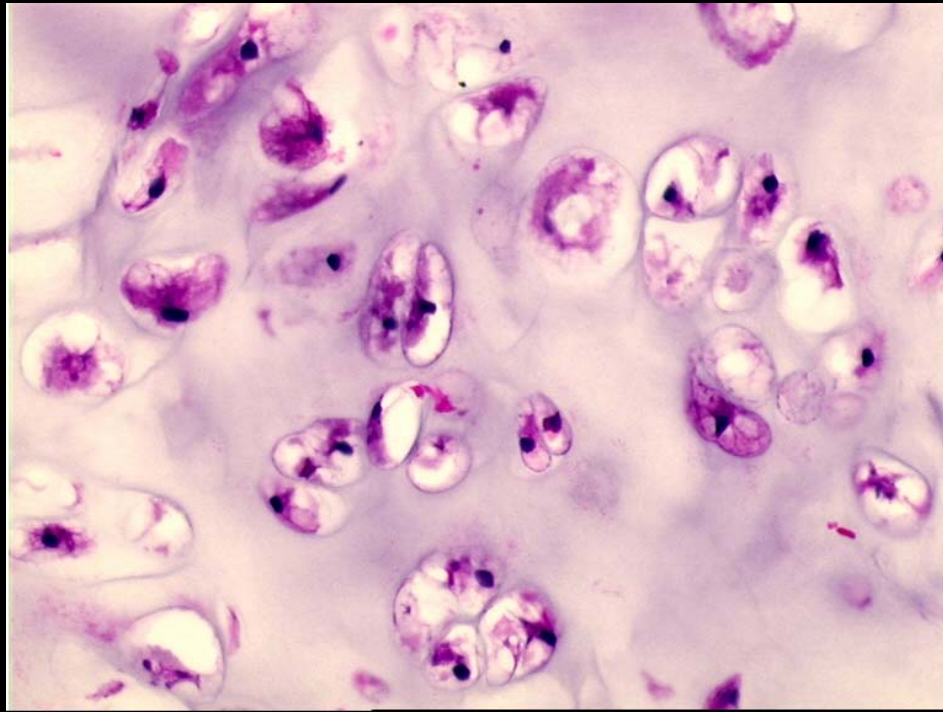
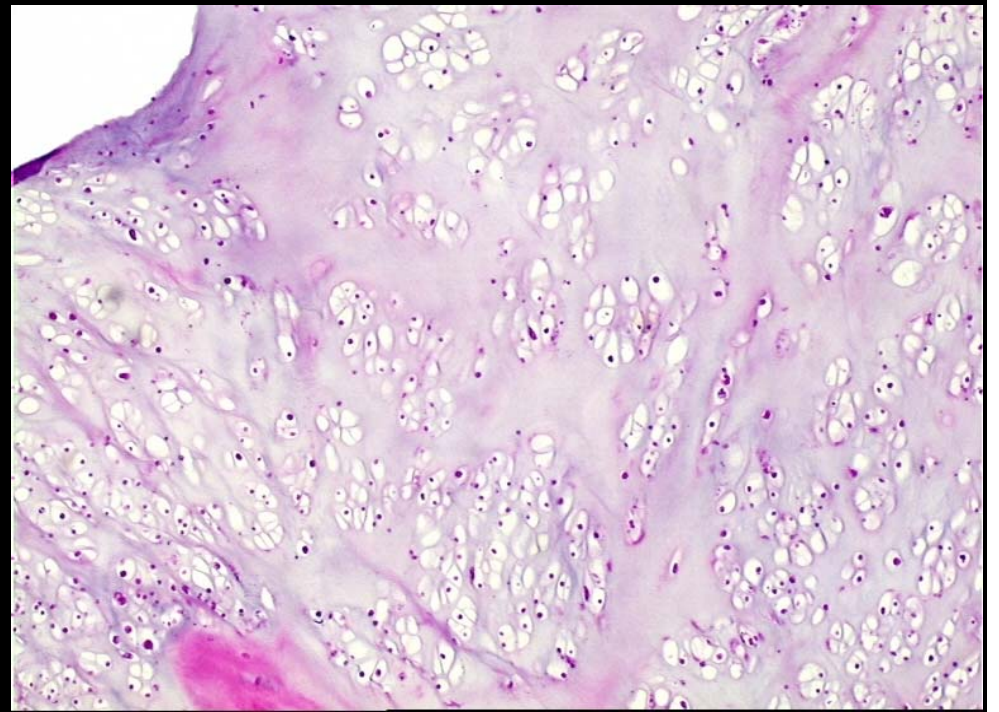

CHS 2

Chondroid lobules of
variable sizes

Separated by fibrous tissue

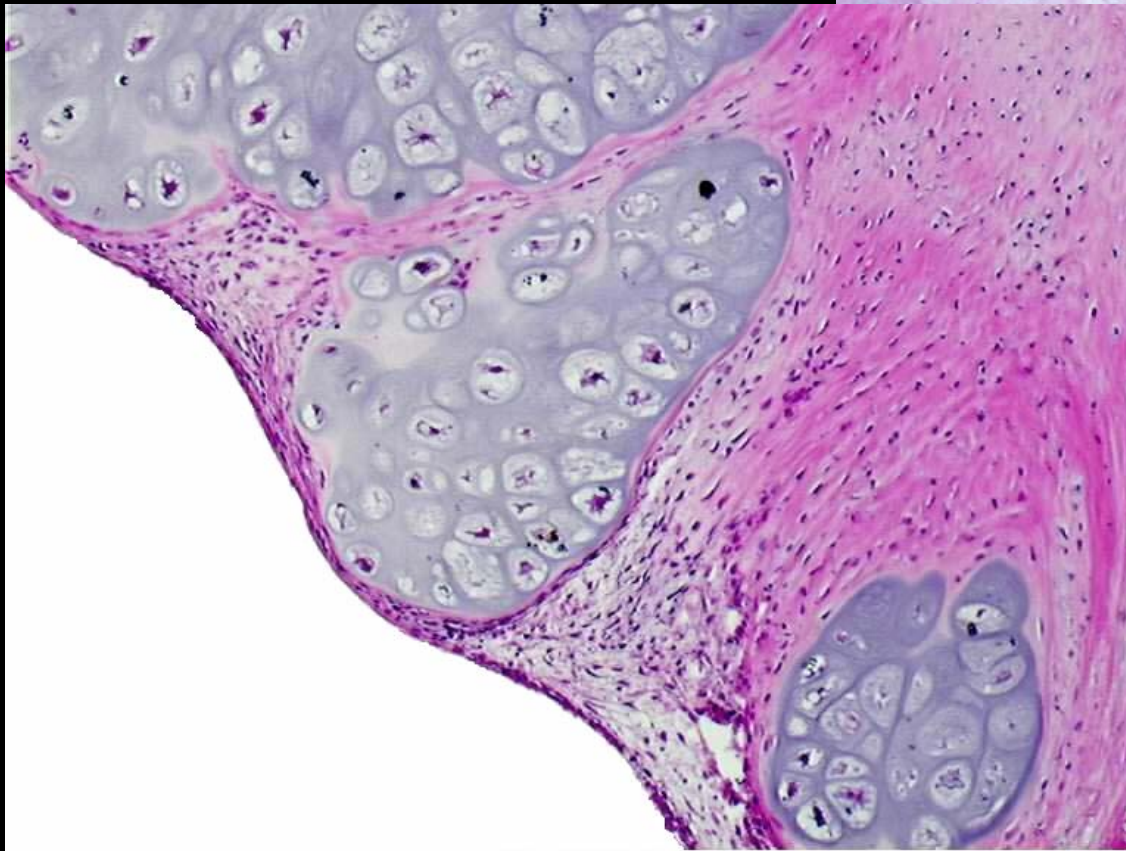
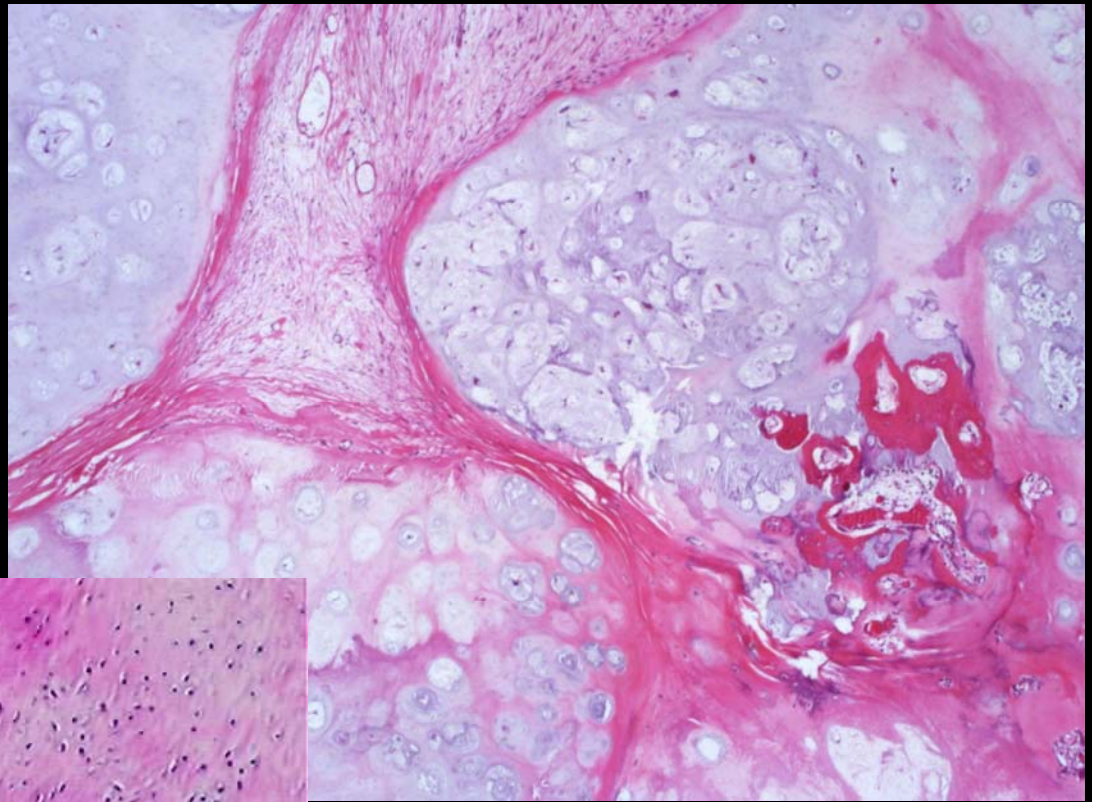

CHS 2

Matrix calcification

Fibrous bands separating
chondroid lobules.

More atypical nuclei

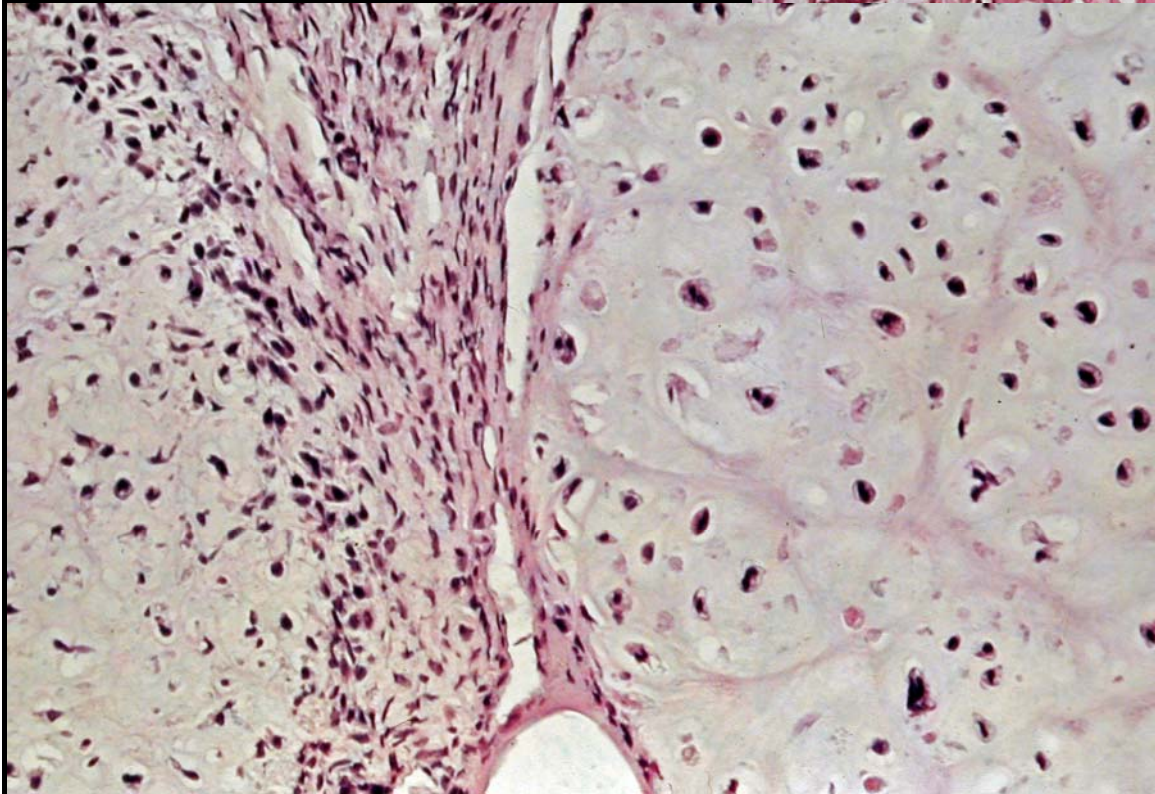
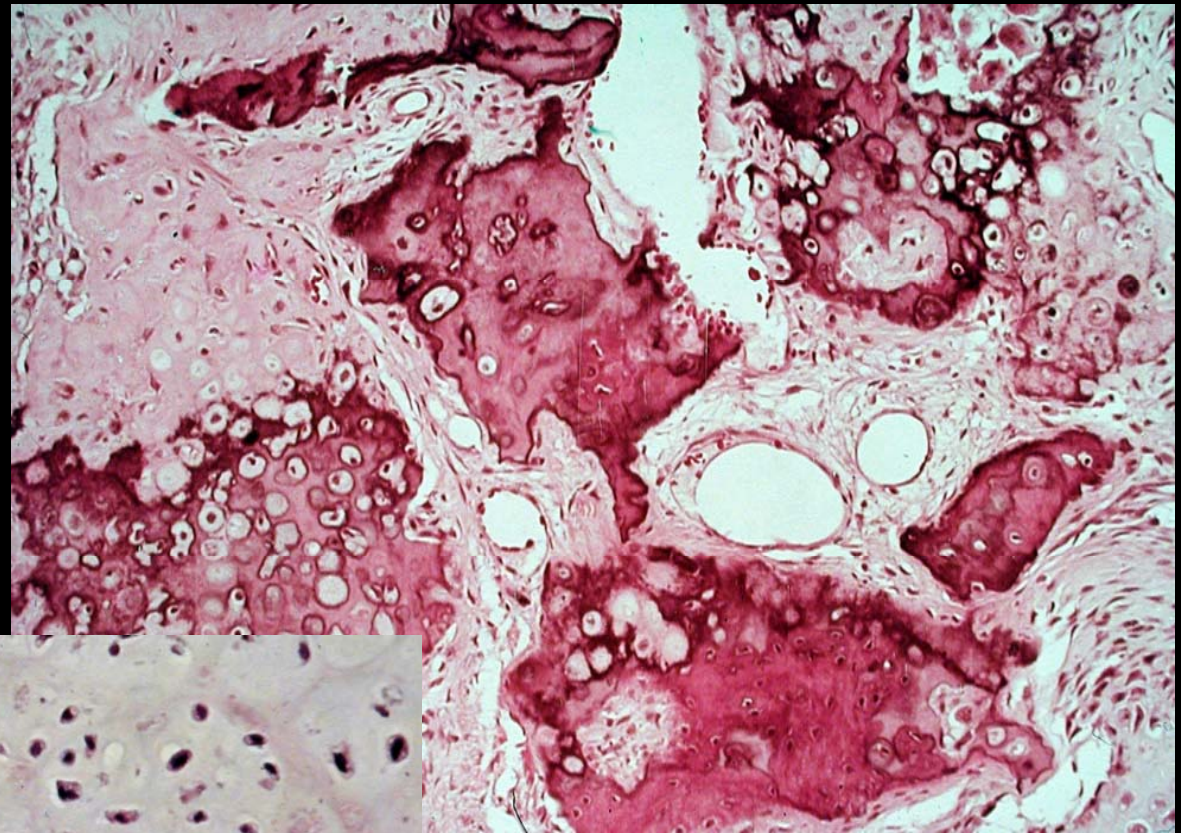

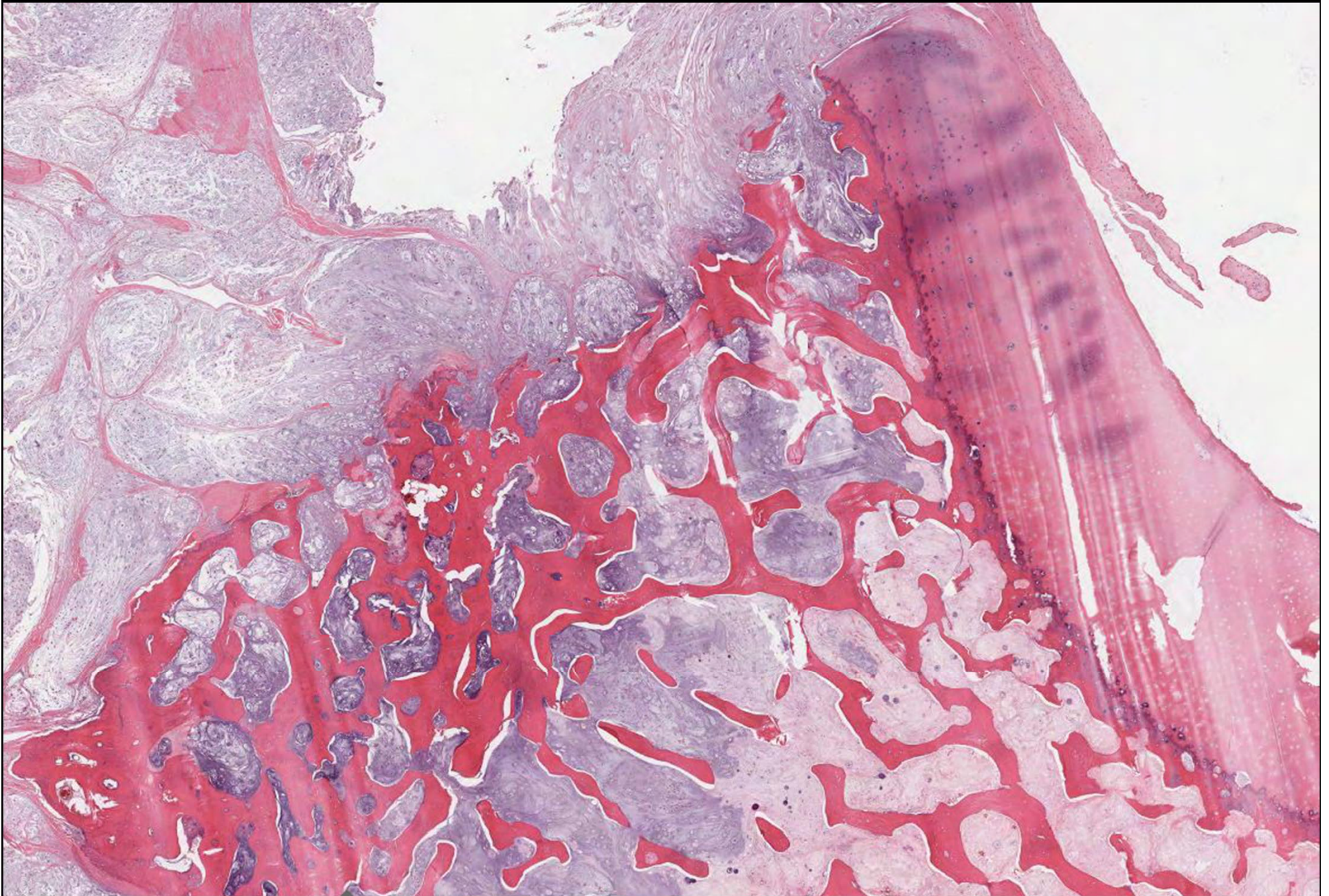

Permeation of marrow spaces

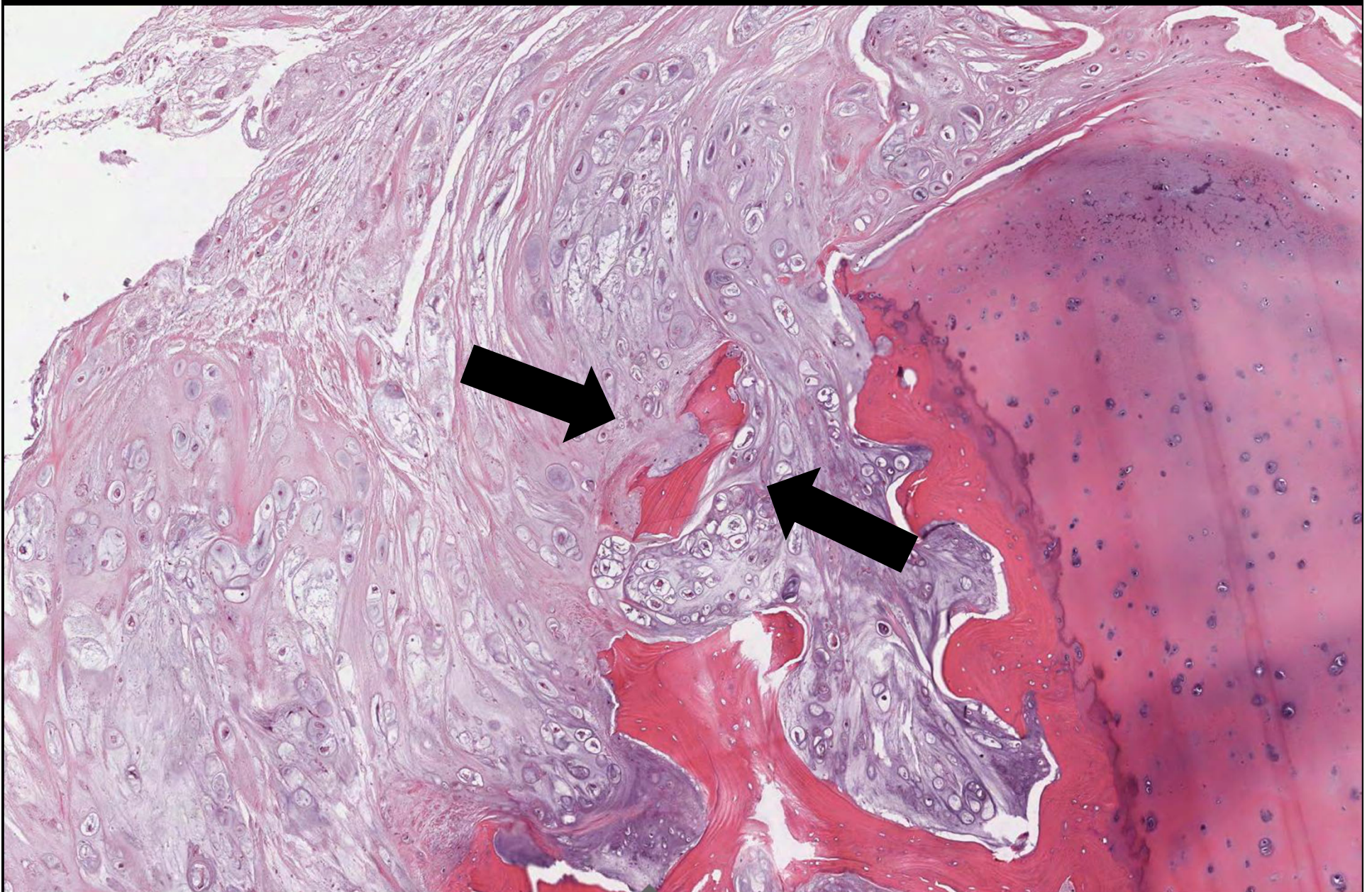

Entrapping of mature trabeculae fragments

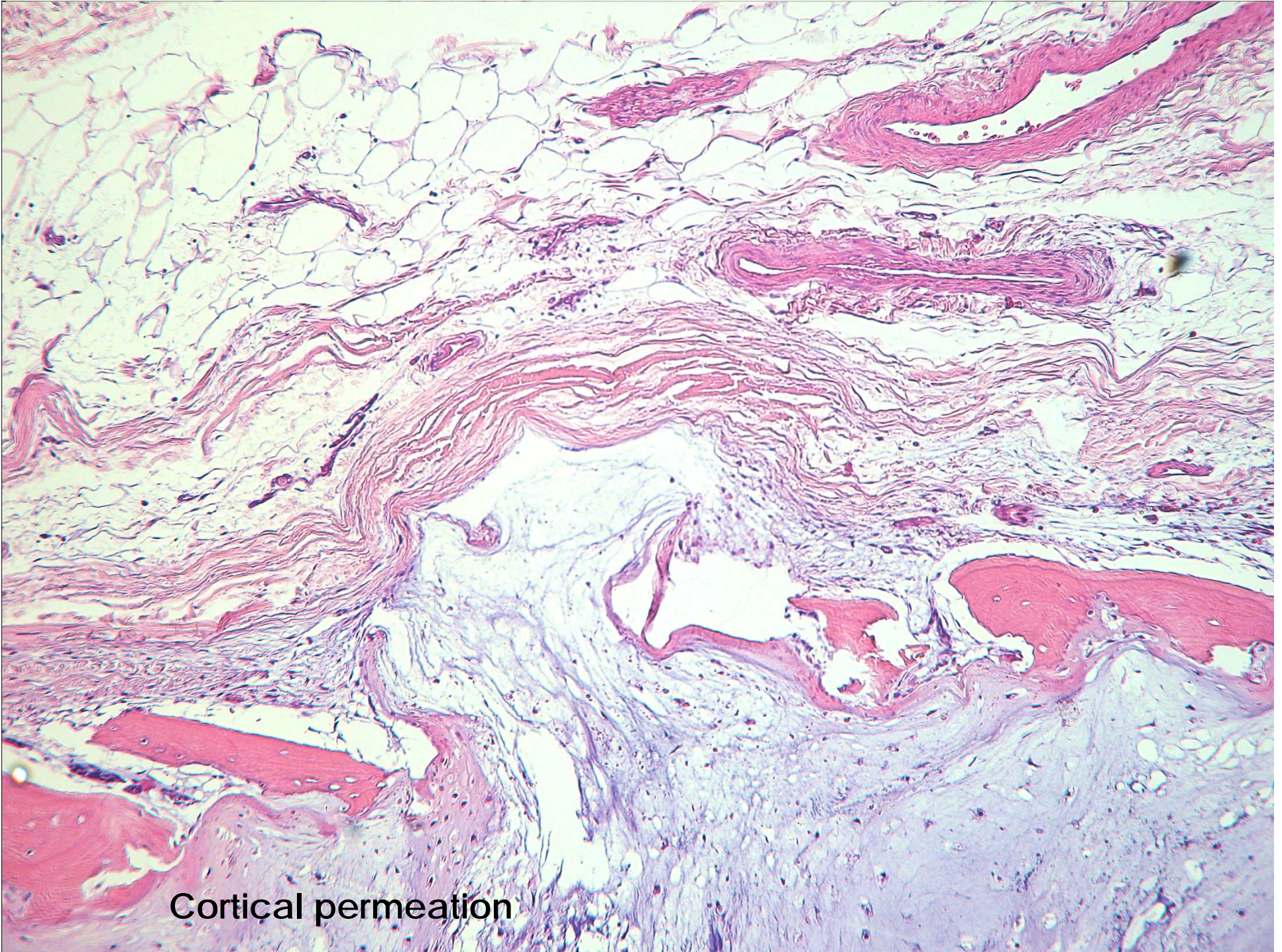

Cortical permeation

CHONDROSARCOMA, GRADE 3

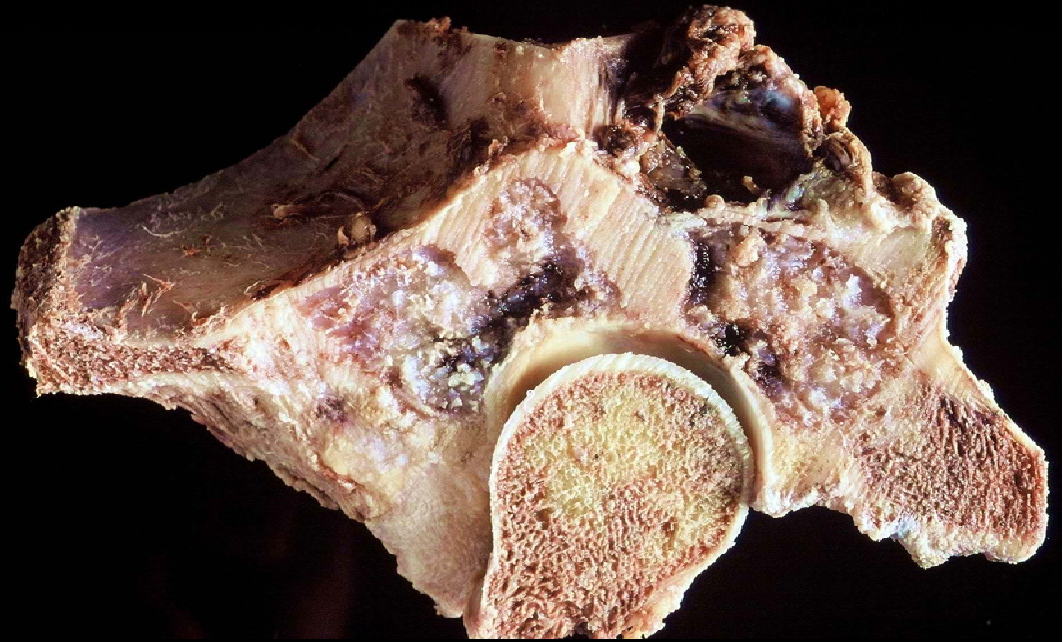

CHS 3

High cellularity
Fusion of nodules

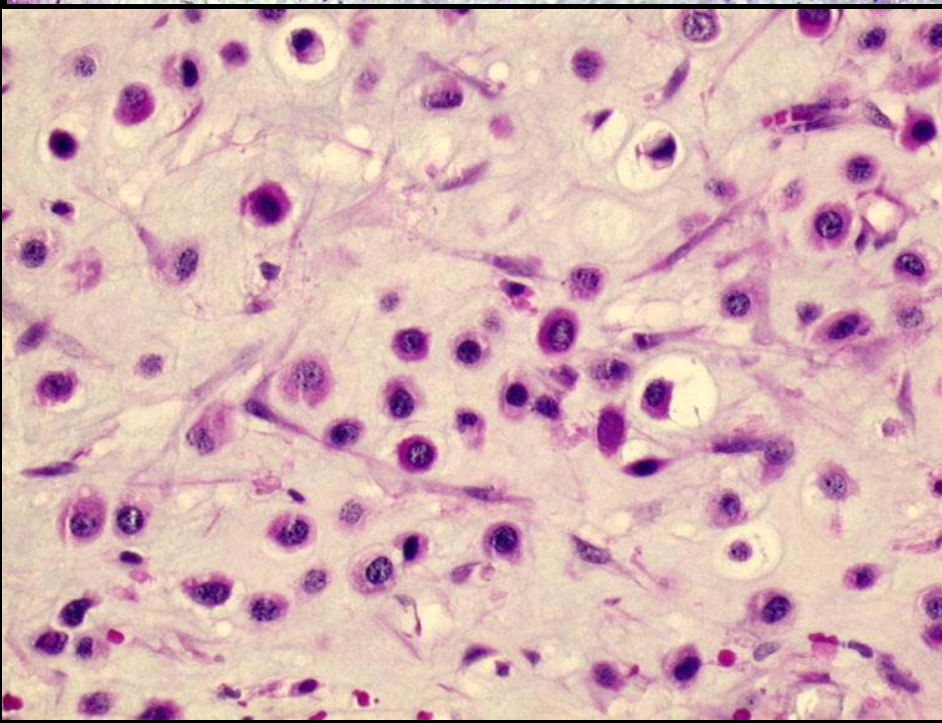
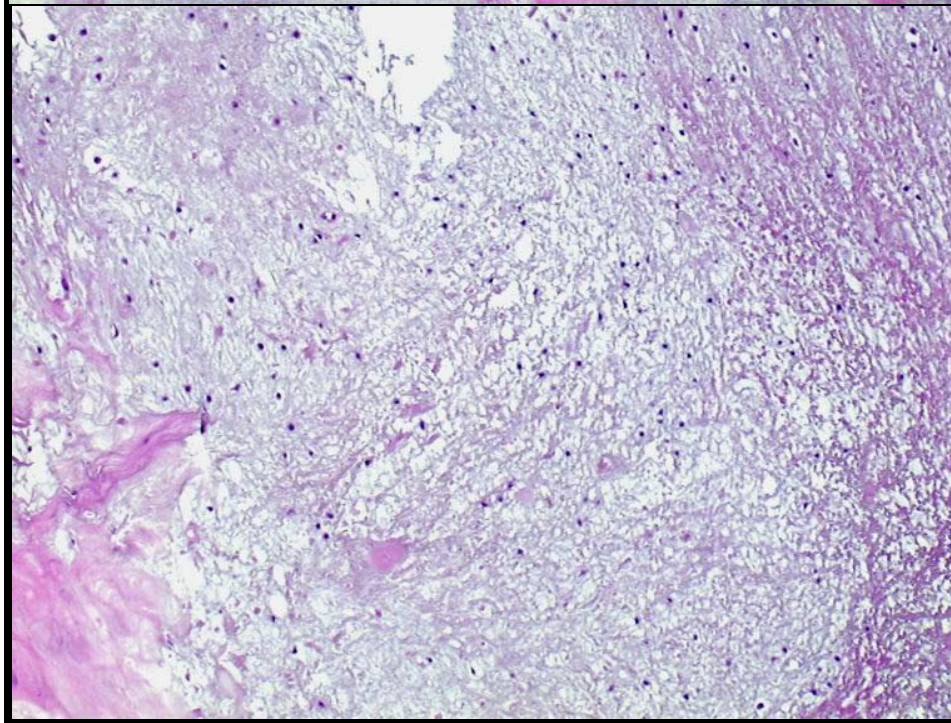
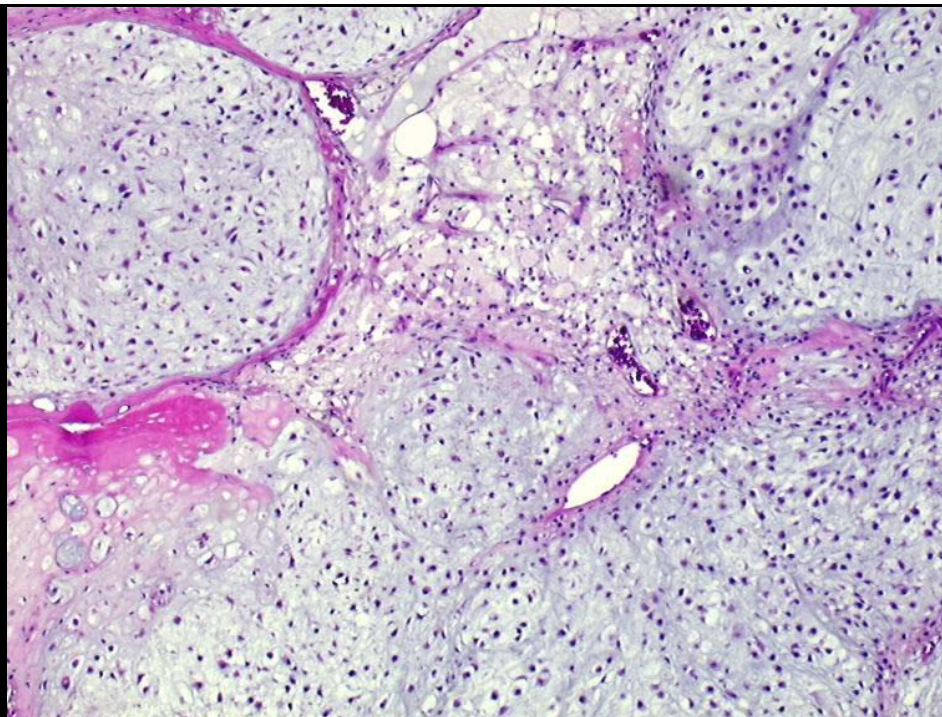
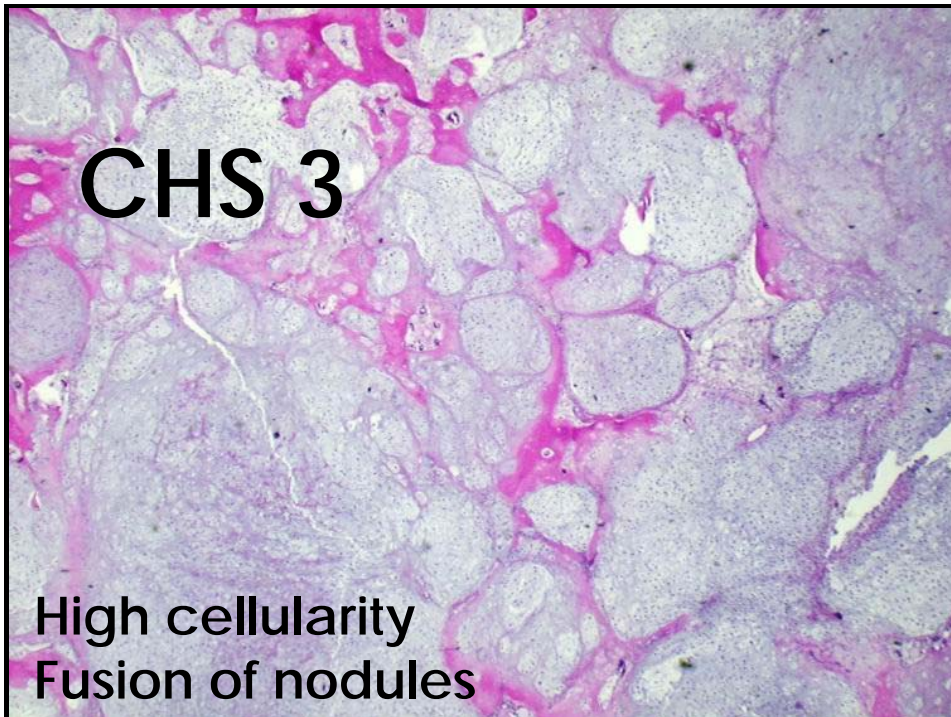



Splindling at the periphery of lobules

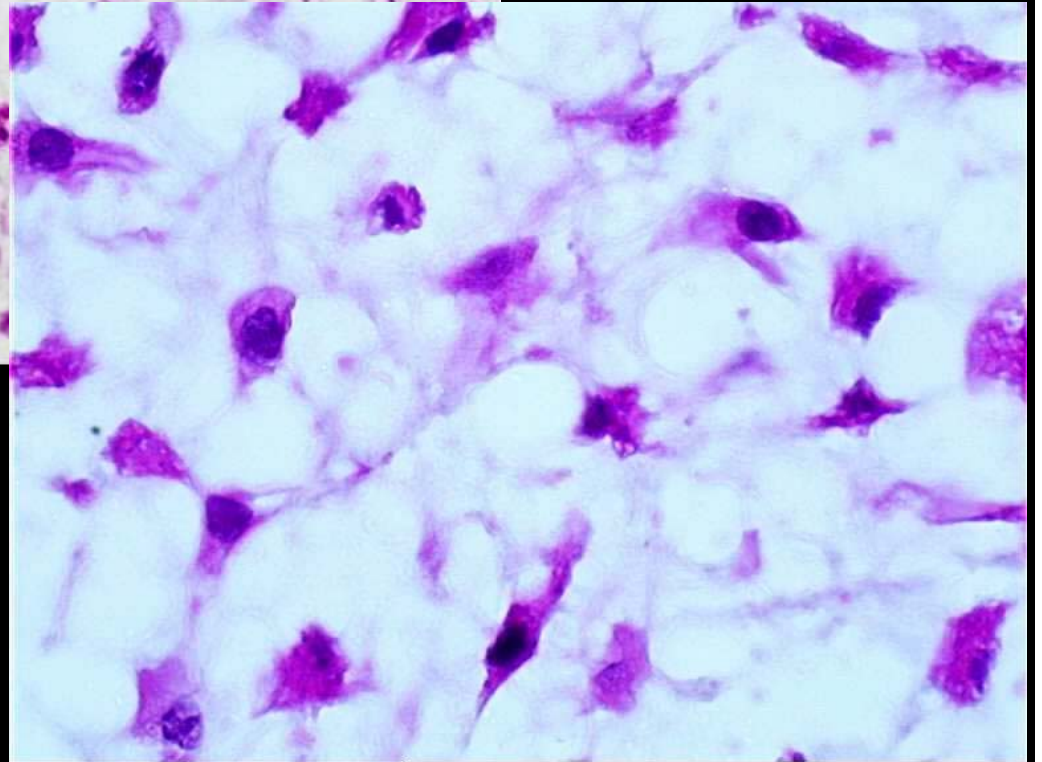
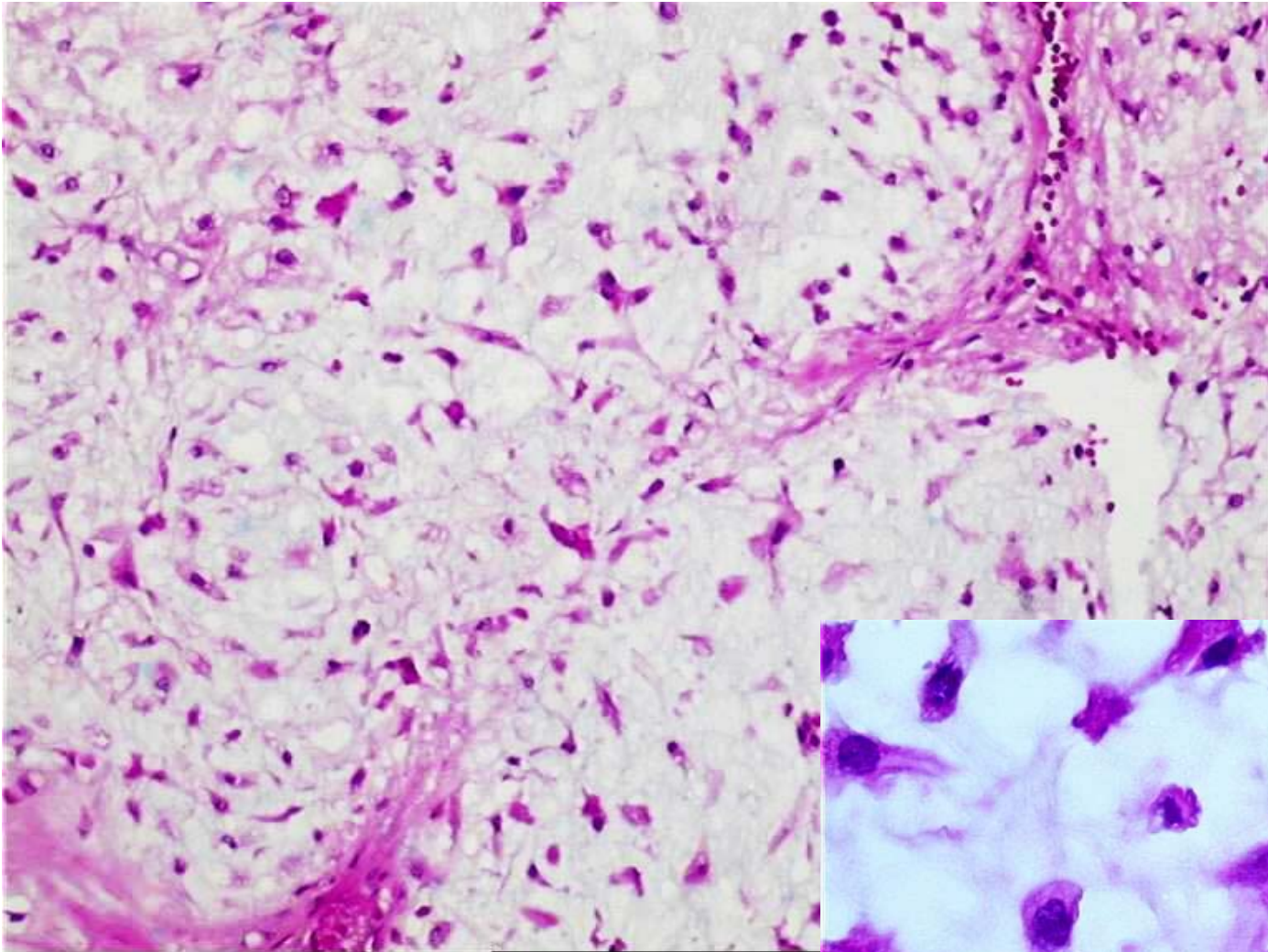

Loss of lacunar pattern
Nuclear atypia

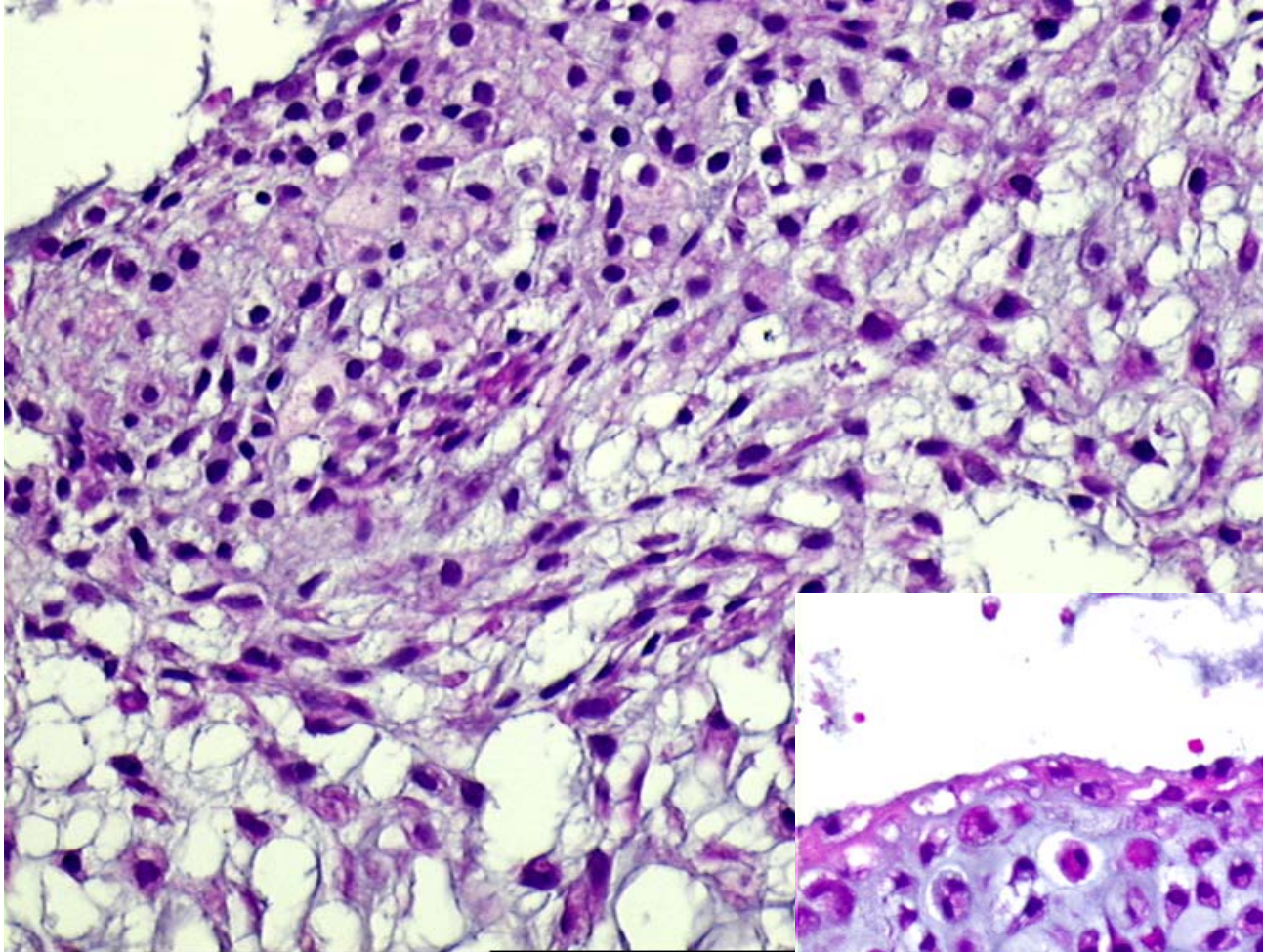

Neoplastic myxoid
=>2 mitosis / 10 HPF

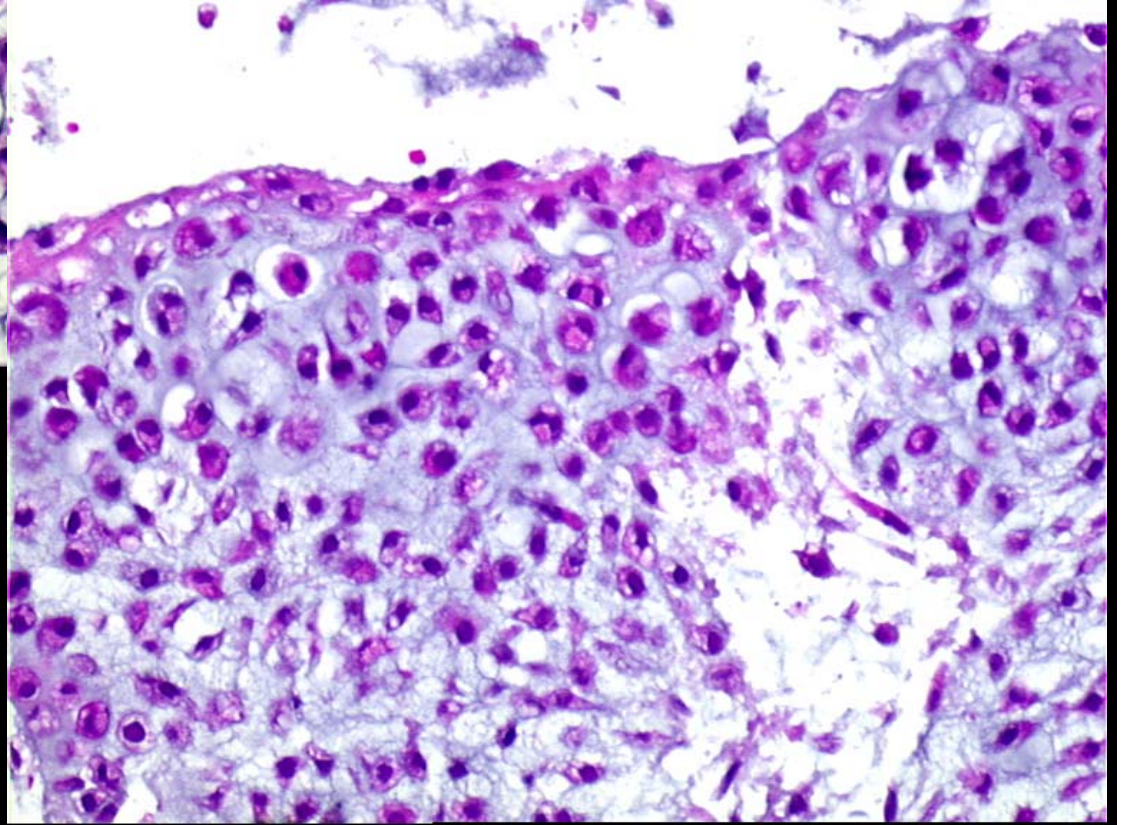

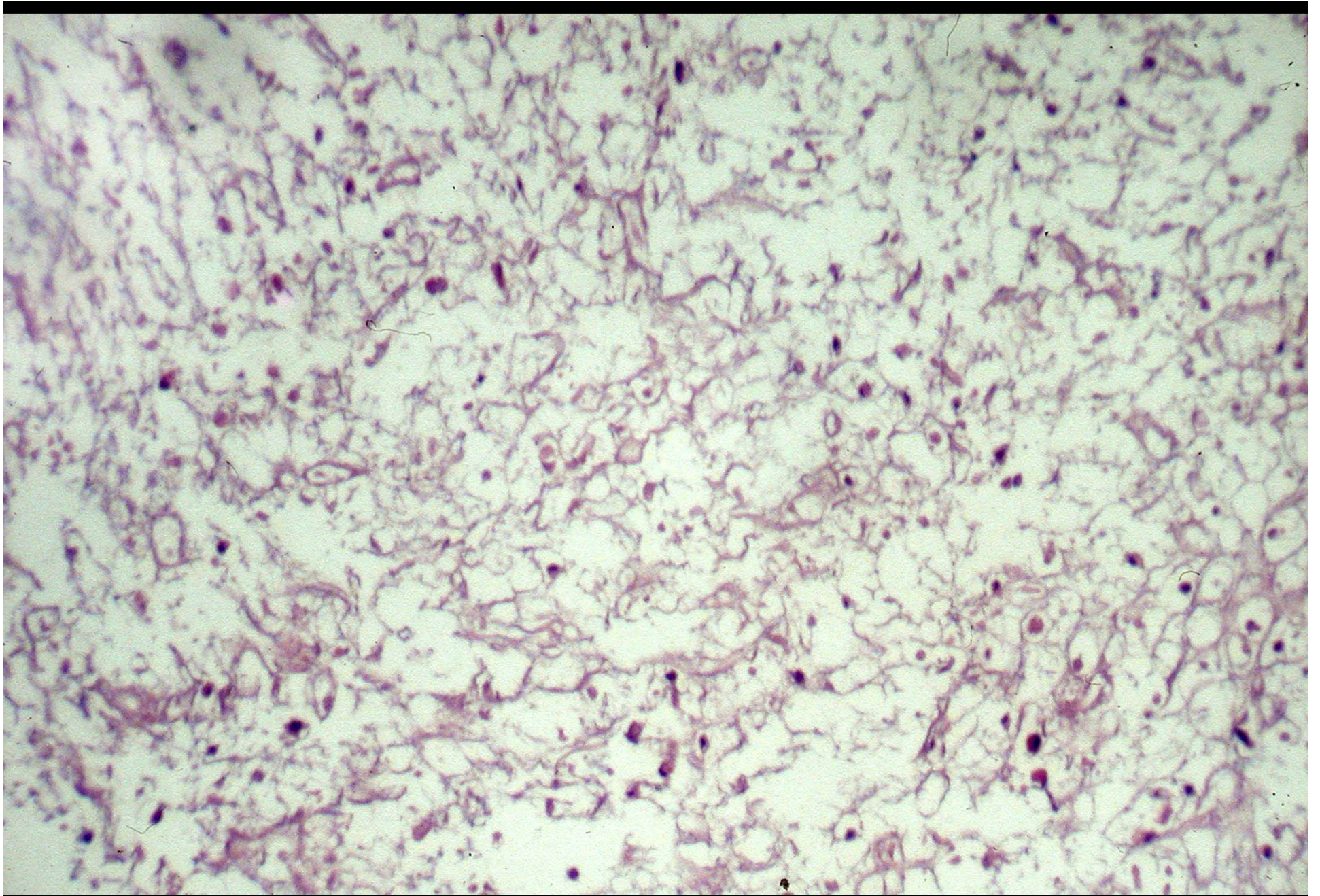

Degenerative myxoid

**Very important atypias, frequent mitoses:
DD CHONDROBLASTIC OSTEOSARCOMA**

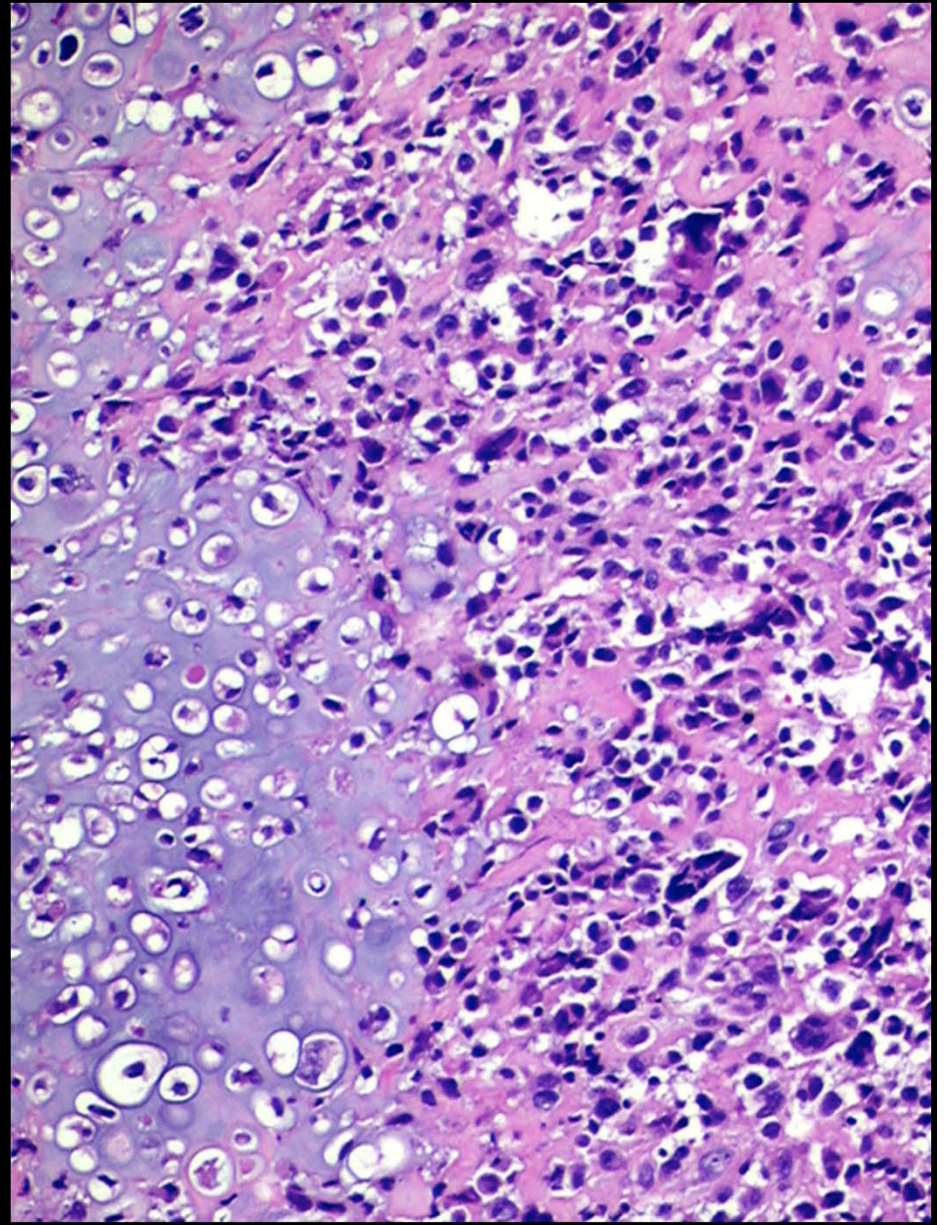
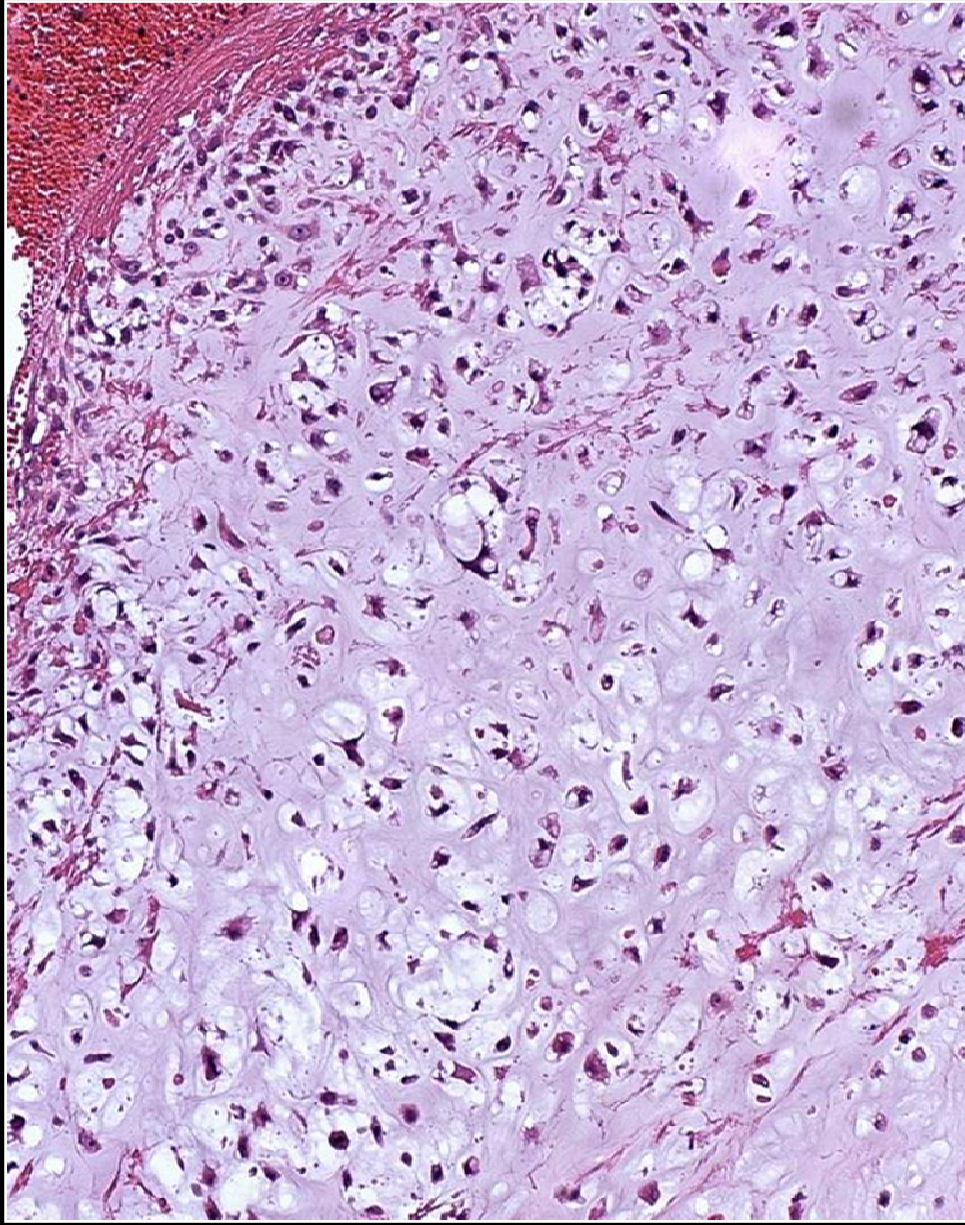

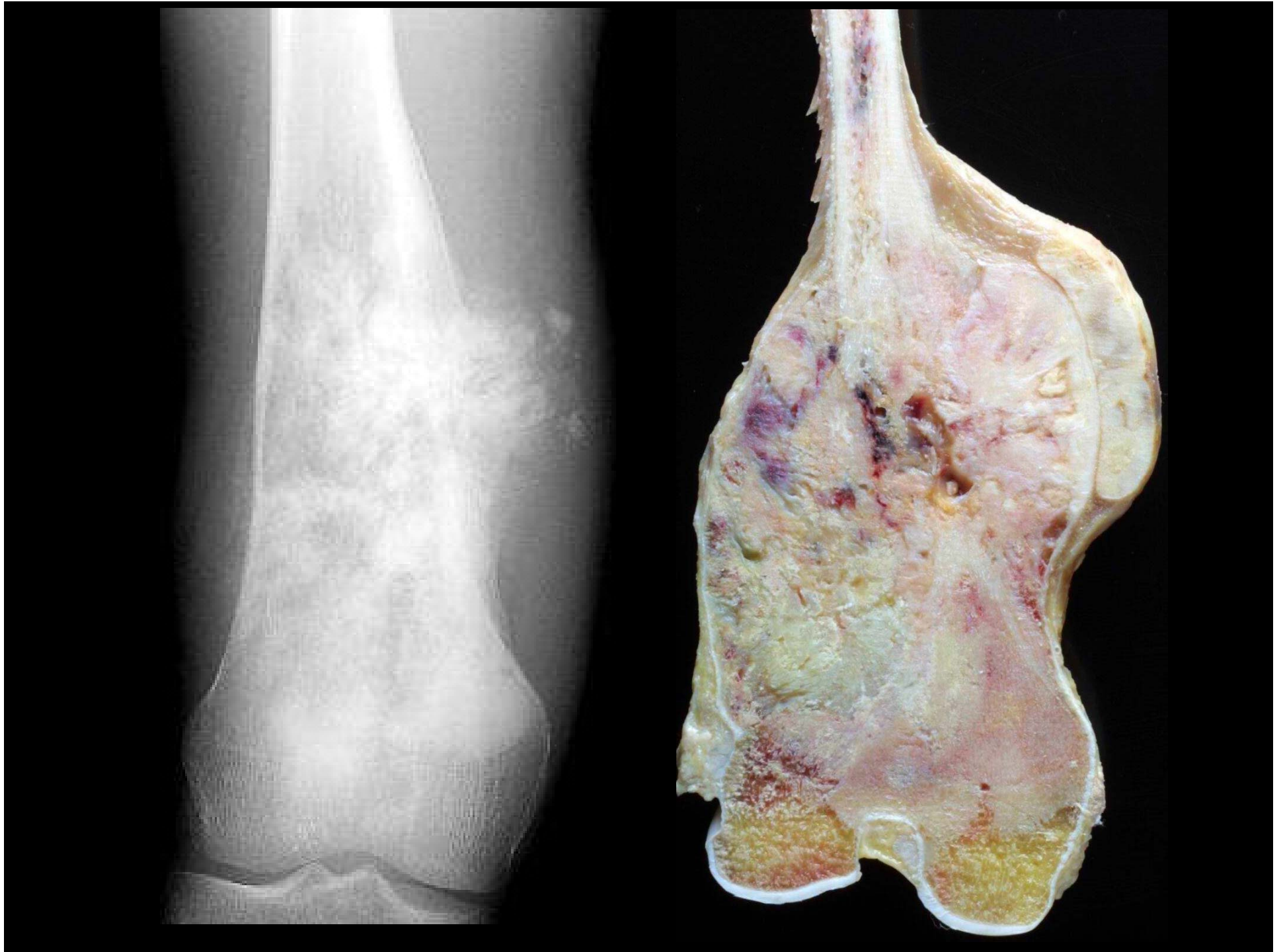

ANCILLARY TECHNIQUES

IMMUNOHISTOCHEMISTRY

S100, SOX9 +

GENETICS

AMARY MF ET AL.

IDH1 AND IDH2 MUTATIONS ARE FREQUENT EVENTS IN CENTRAL CHONDROSARCOMA AND CENTRAL AND PERIOSTEAL CHONDROMAS BUT NOT IN OTHER MESENCHYMAL TUMOURS.

J PATHOL. 2011 JUL;224(3):334-43.



ELSEVIER

Contents lists available at ScienceDirect

Pathology - Research and Practice

journal homepage: www.elsevier.com



The utility of SATB2 immunohistochemical expression in distinguishing between osteosarcomas and their malignant bone tumor mimickers, such as Ewing sarcomas and chondrosarcomas

Isidro Machado ^{a,*}, Samuel Navarro ^b, Piero Picci ^c, Antonio Llombart-Bosch ^b



Results

SATB2 immunohistochemical expression in bone tumors

SATB2	Total	Positives	Negatives
Ewing sarcoma	371	5 (1.3%)	366 (98.7%)
Osteosarcomas	42	38 (90.4%)	4 (9.6%)
Chondrosarcomas	30	14 (46.6%)	16 (43.4%)
Total	443	57	386

SATB2 immunohistochemical expression in chondrosarcomas

SATB2 Chondrosarcomas	Total	Positives	Negatives
Grade 1	12	1 (8.3%)	11 (91.7%)
Grade 2	9	5 (55.6%)	4 (44.4%)
Grade 3	10	8 (80%)	2 (20%)
Total	31	14 (46.6%)	17 (53.4%)



CORE NEEDLE BIOPSY / FNB



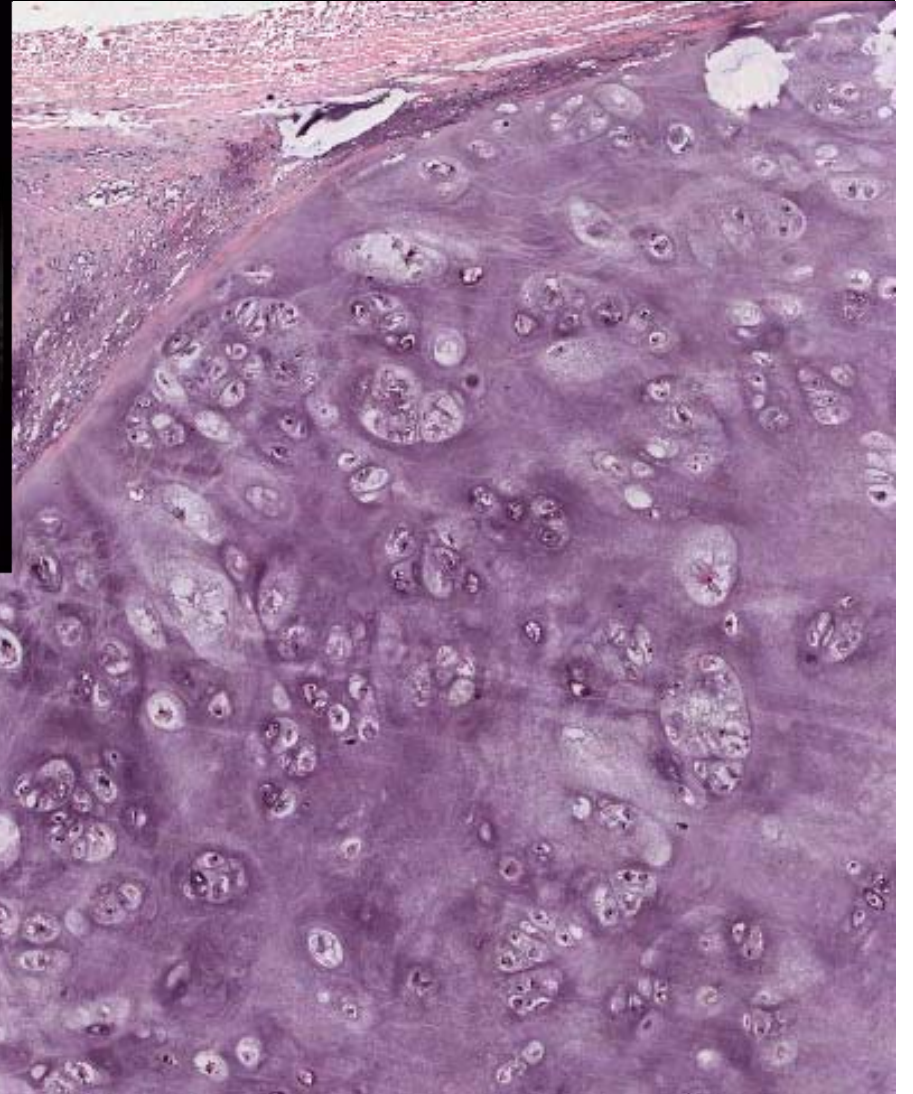
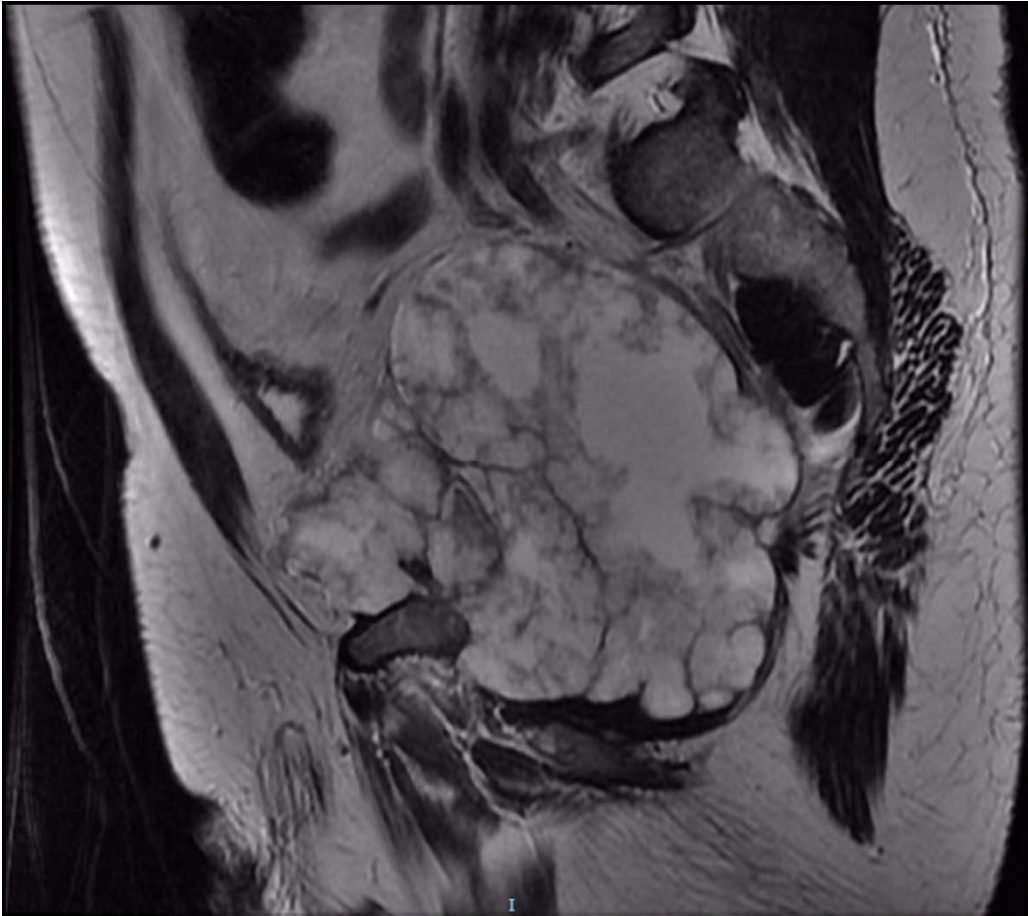

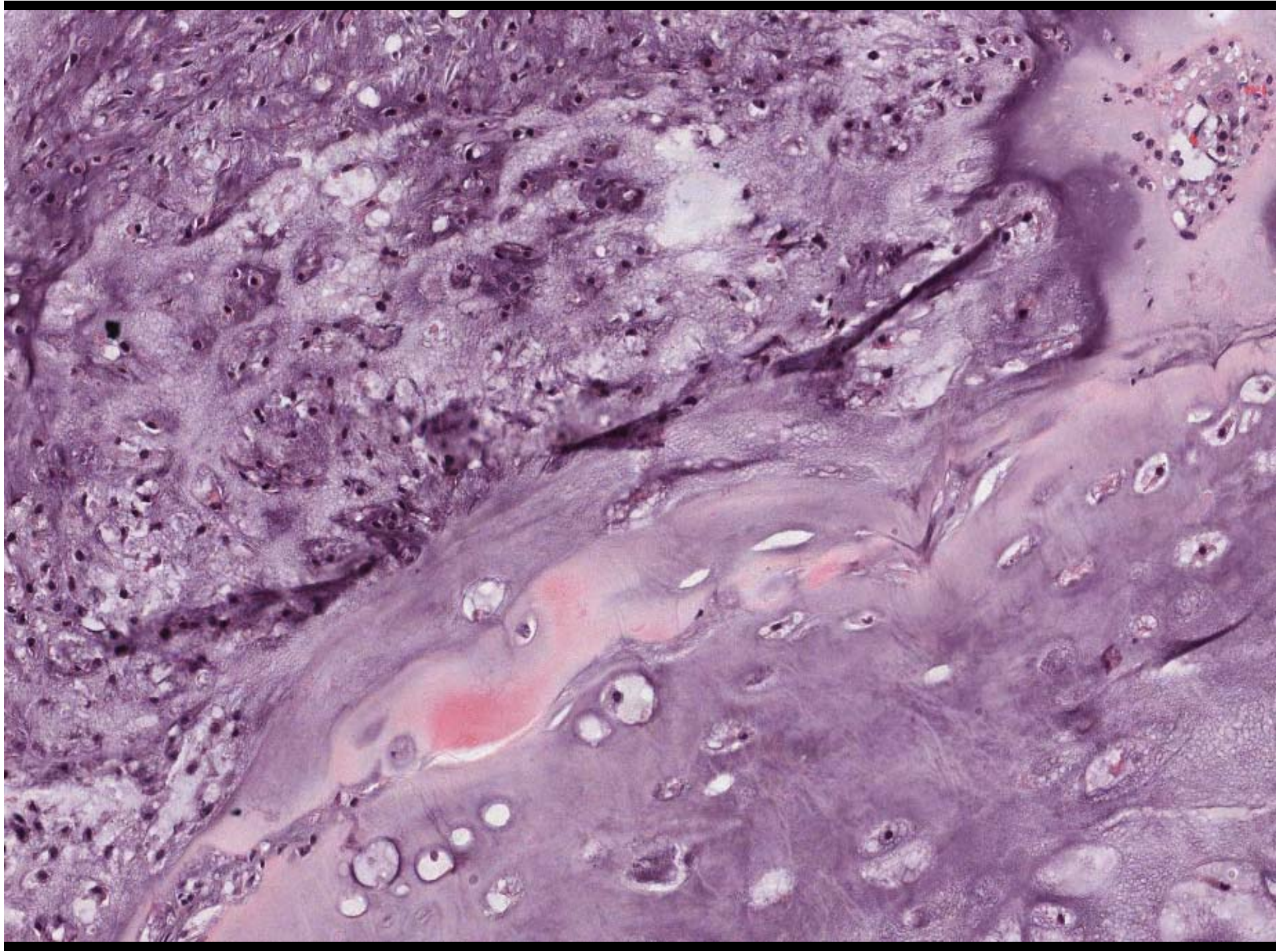

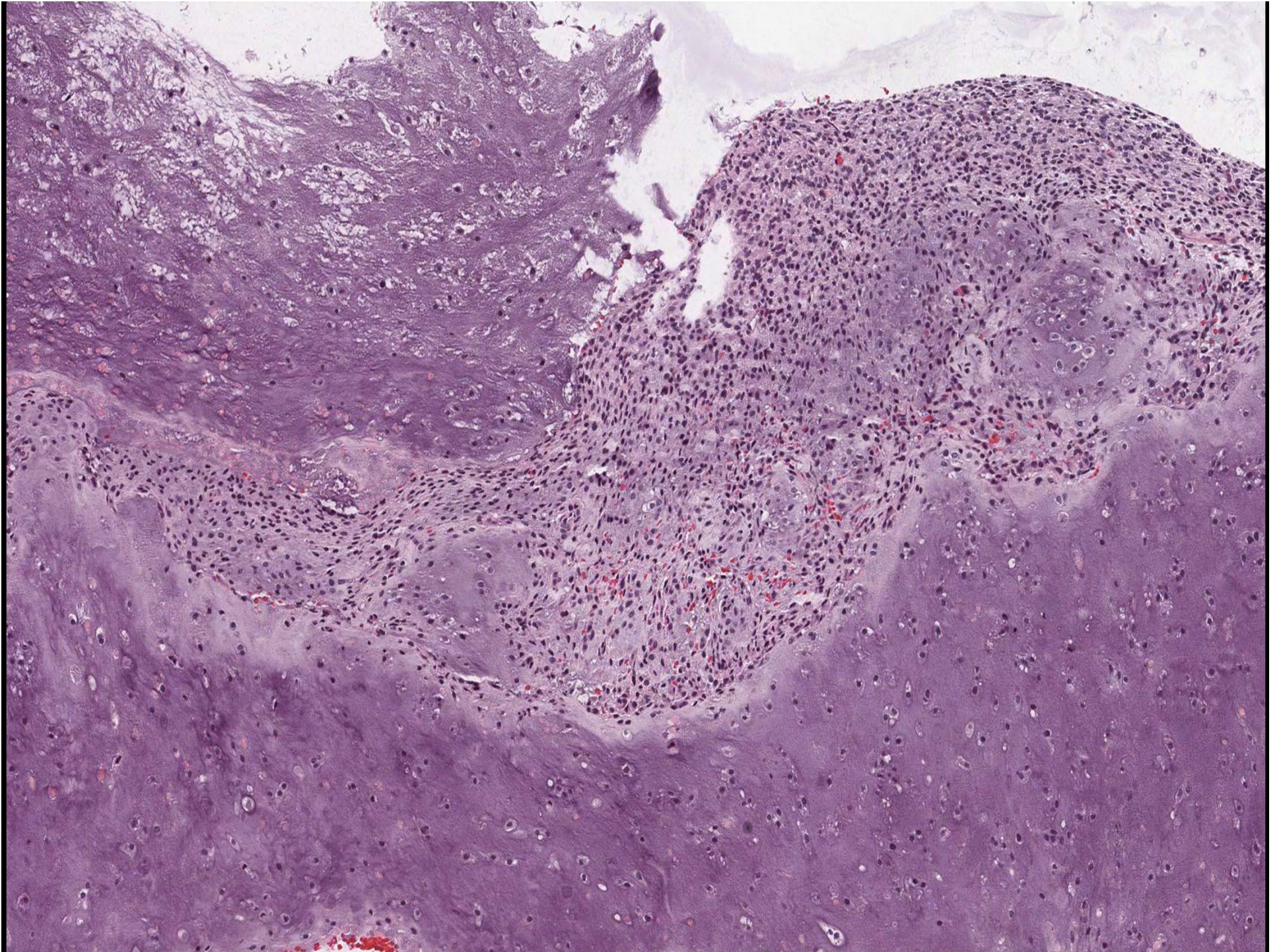

CHS CONVENTIONAL – TREATMENT

- EMINENTLY SURGICAL
- CHONDROSARCOMA IS RESISTENT TO
RXT Y QT.

CHS CONVENTIONAL - PROGNOSIS

DIRECTLY RELATED TO HISTOLOGICAL GRADE

GOOD FOR

- LOW-GRADE TUMORS.
- OVER 40Y AGE
- APENDICULAR

POOR PROGNOSTIC FACTORS:

- HIGH-GRADE TUMORS
- AXIAL/PELVIC TUMOR LOCATION.
- INADEQUATE RESECTION



THANK YOU

شكرا لك، شكرا

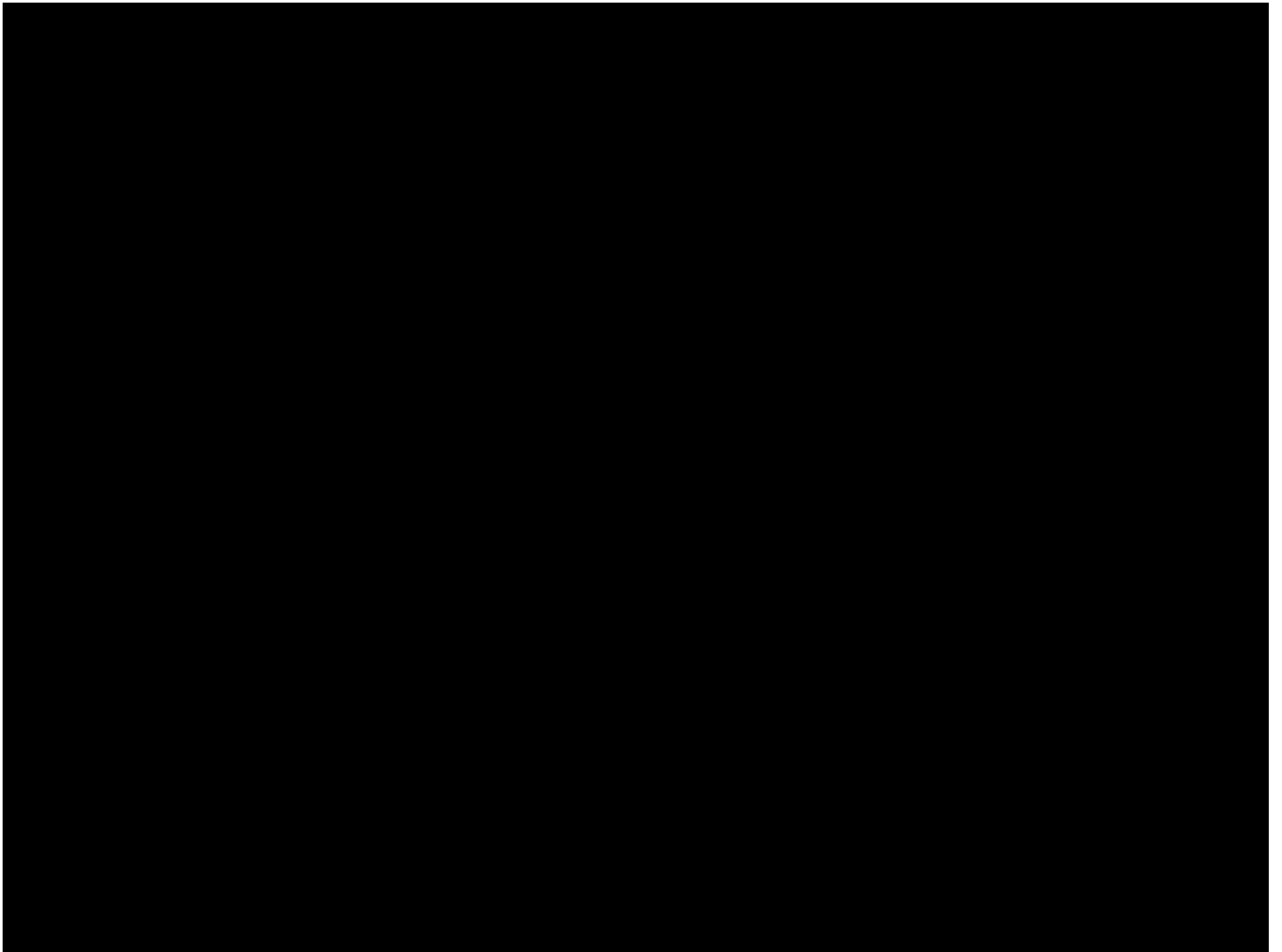





CONDROSARCOMA I

Histología

- Permeación de espacios medulares.
- Contacto de neoplasia con trabéculas nativas.
- Atrapamiento de trabéculas nativas.
- Lóbulos condroides separados por bandas fibrosas.
- Reabsorción endostal.
- Permeación de Havers
- Degeneración mixoide
- Necrosis
- Atipía celular picnosis nuclear
- Ki 67 +

CS 2

- Celularidad mas importante
- Patron lacunar retenido
- Nucleos de tamaño variado,
- Citoplasma abundante
- Sin atipia importante

CS 3

DIAGNOSTICO HISTOLOGICO

ALTA CELULARIDAD

CÉLULAS ATÍPICAS

PERDIDA DEL ASPECTO LACUNAR

MITOSIS OCASIONALES (2-5/10HPF)

TU C/ALTO NO. DE MITOSIS – SUGIERE OS
CONDROBLASTICO O CS
DESDIFERENCIADO.

AREAS DE “MATRIZ MIXOIDE NEOPLASICA”

CS SECUNDARIO

OSTEOCONDROMA – 1% (RISCO)

OSTEOCONDROMATOSIS (EXOSTOSIS
MULTIPLE HEREDITARIA) -10%

ENCONDROMATOSIS MULTIPLA (MOLESTIAS
DE OLLIER, MAFFUCCI) – 15-30%

CS SECUNDARIO EN OSTEOCONDROMA/OSTEOCONDROM ATOSIS

CAPA CARTILAGINOSA >2 CM DE ESPESOR,
EN UN ESQUELETO ADULTO

BAJO GRADO

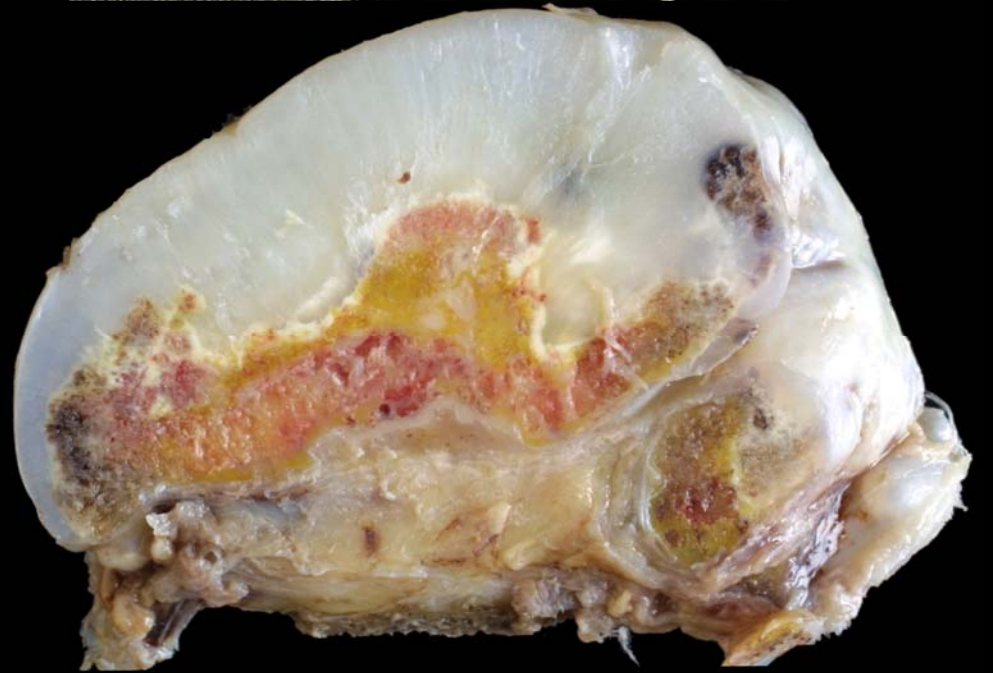
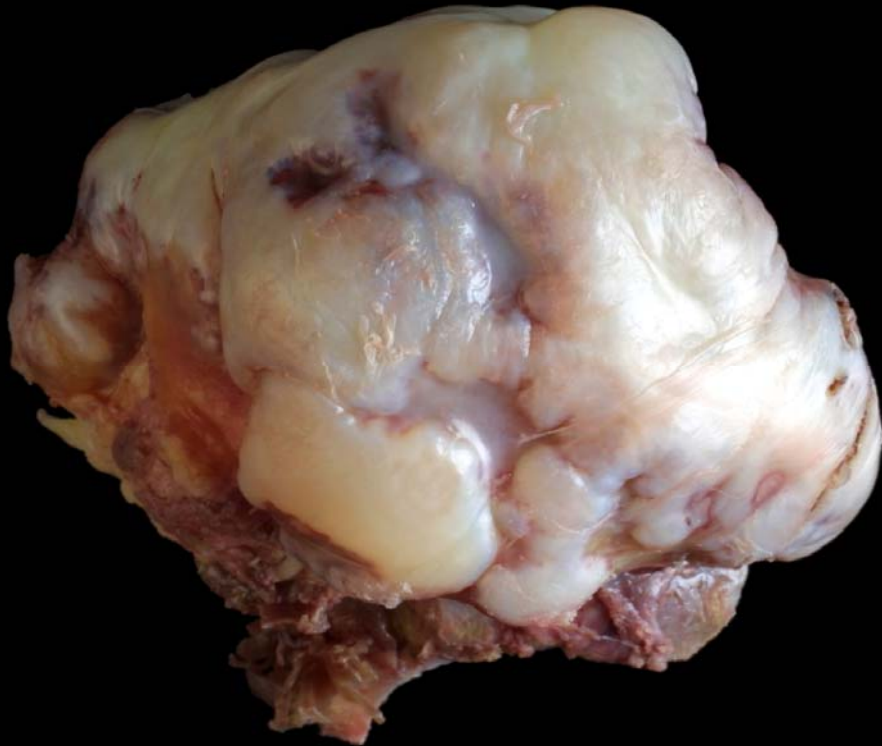

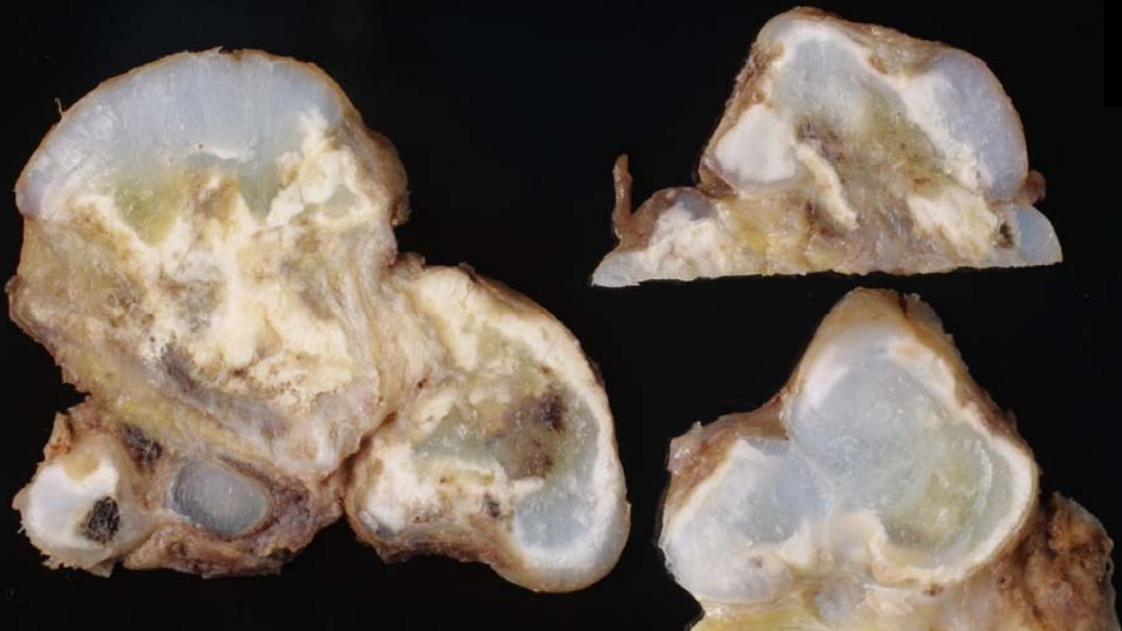

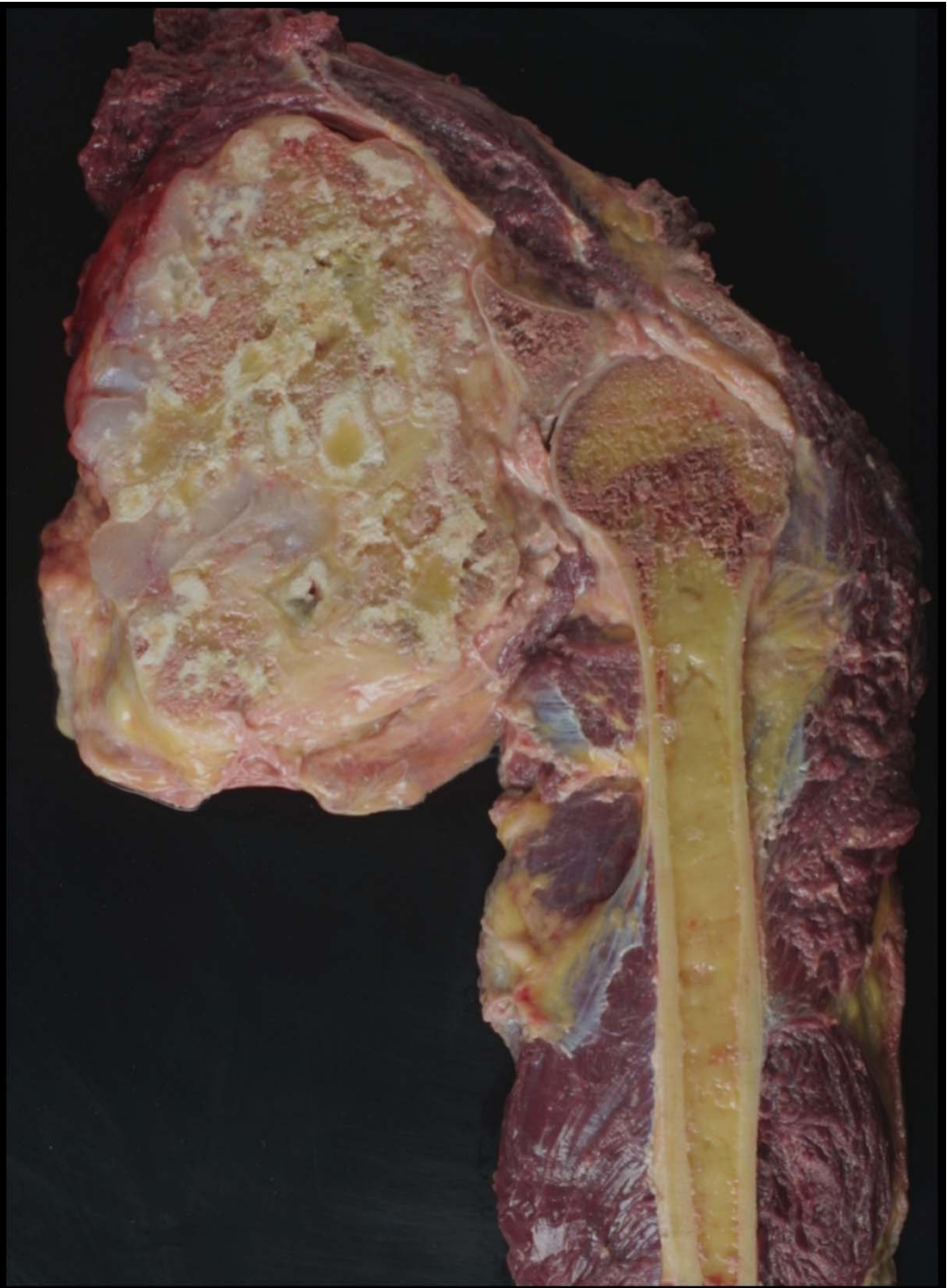
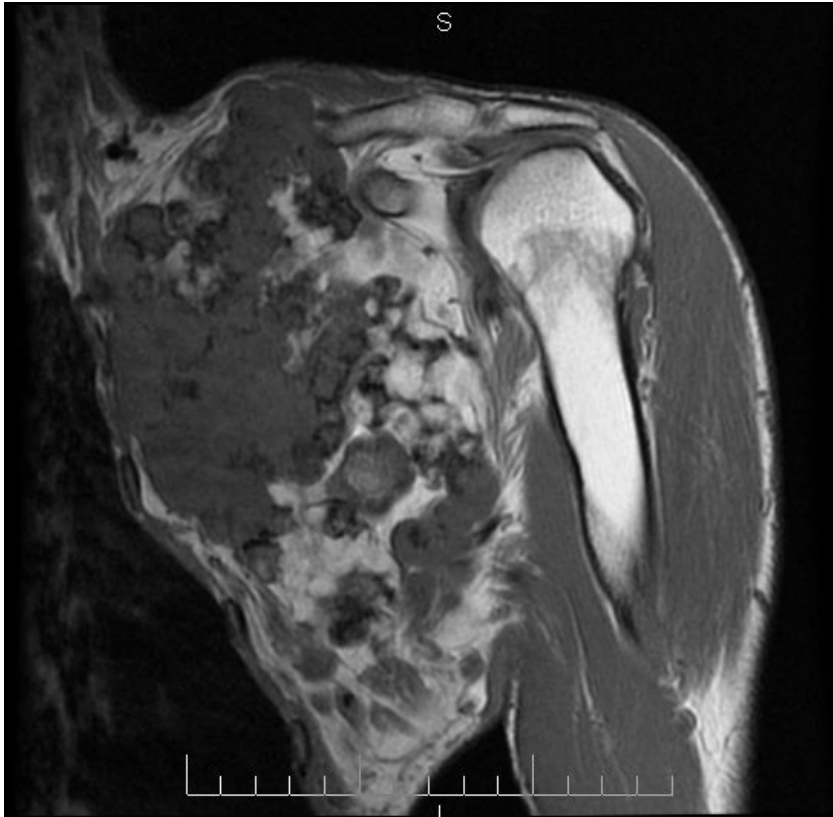

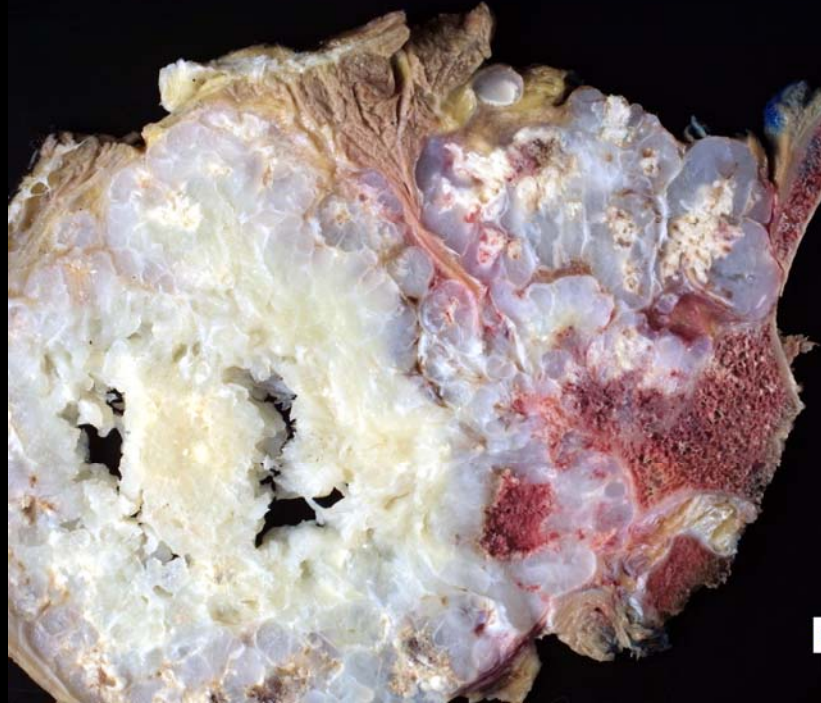
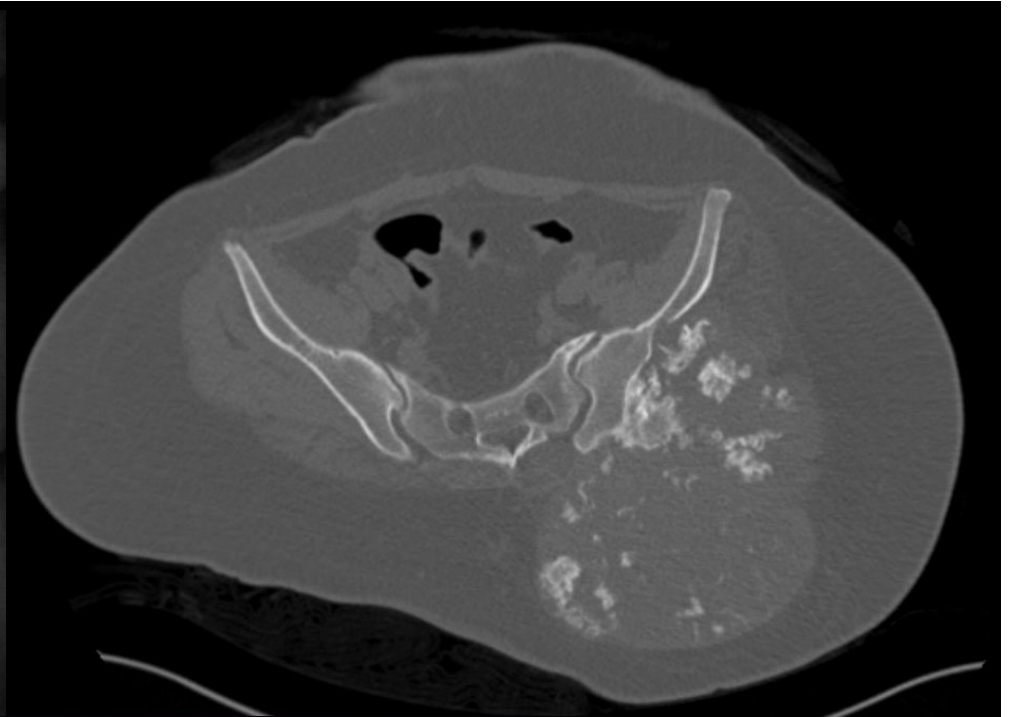

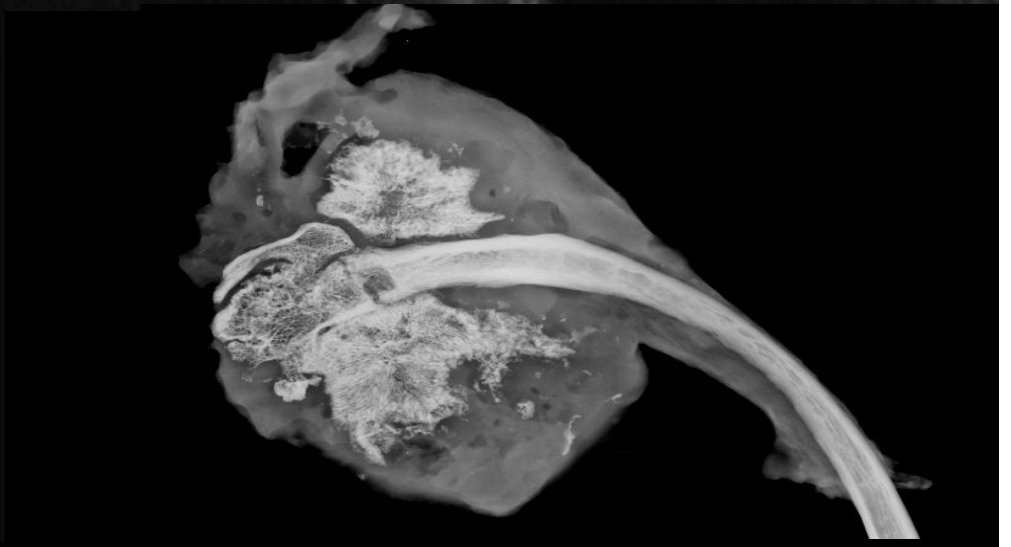
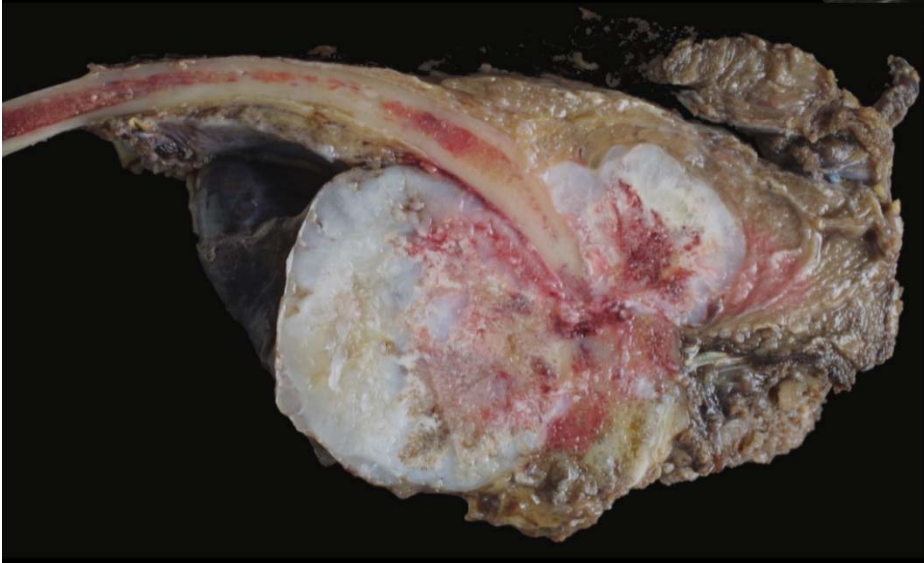
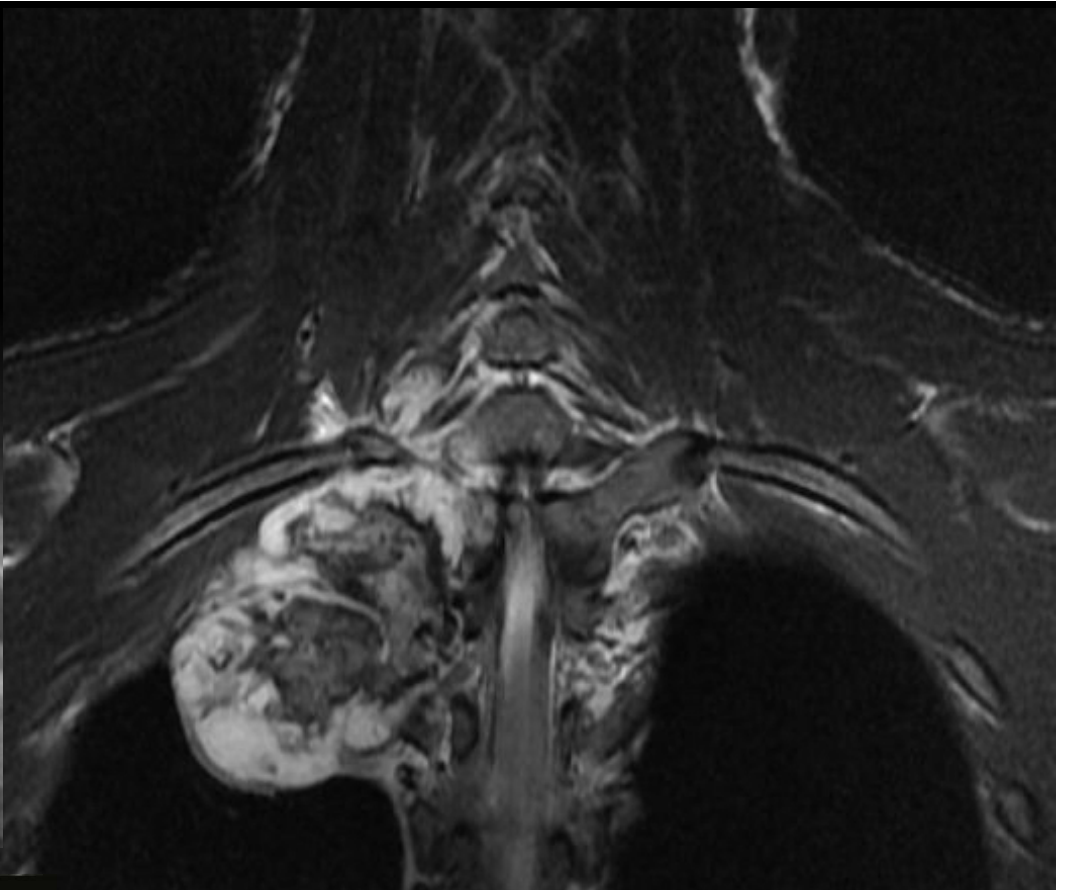

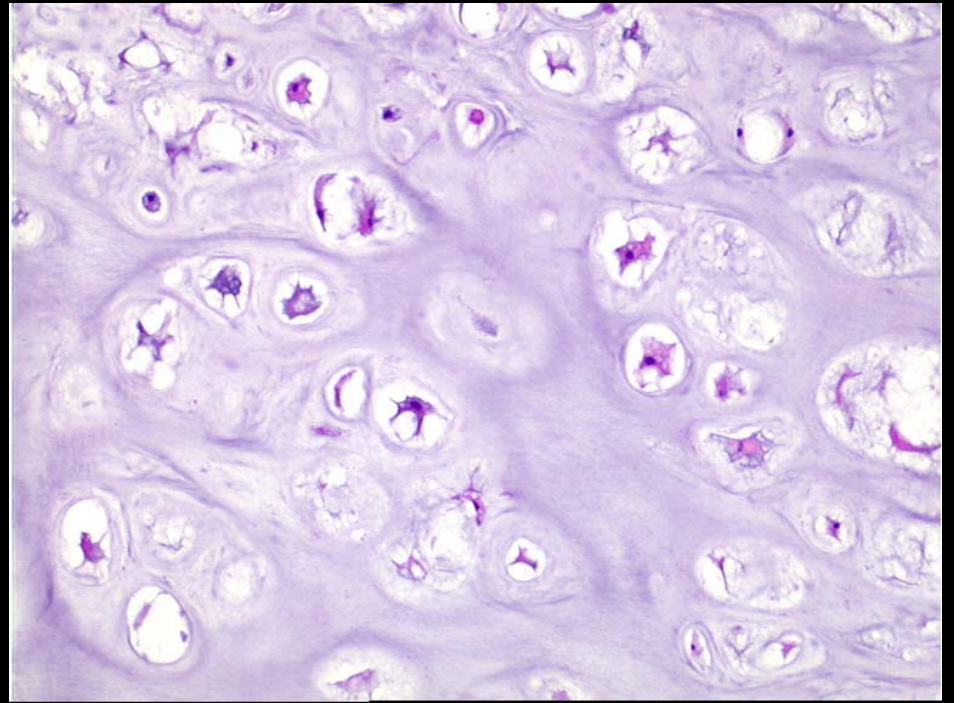
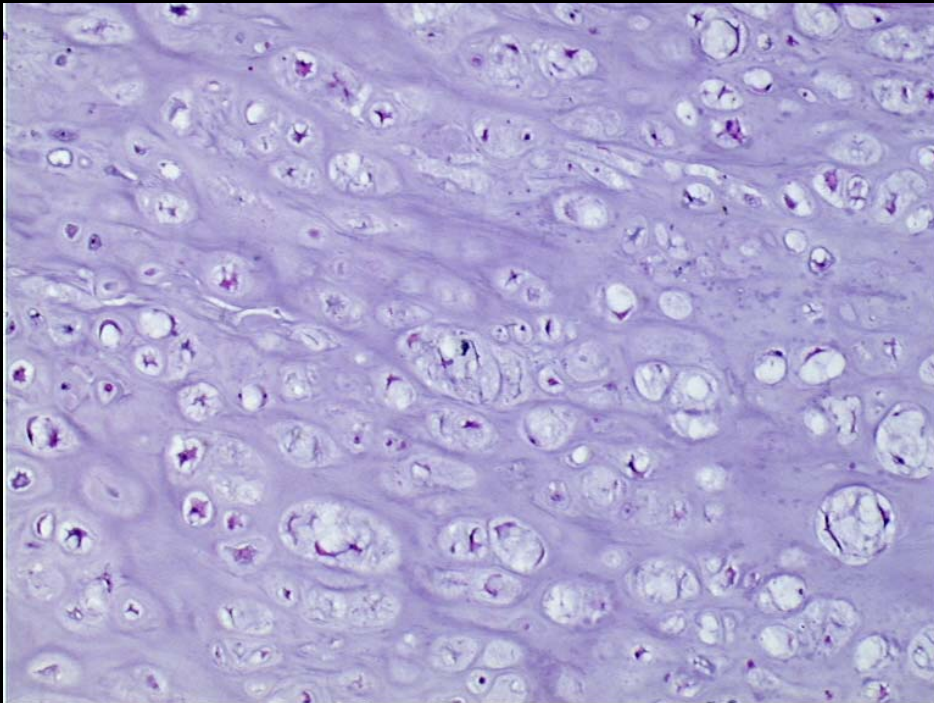
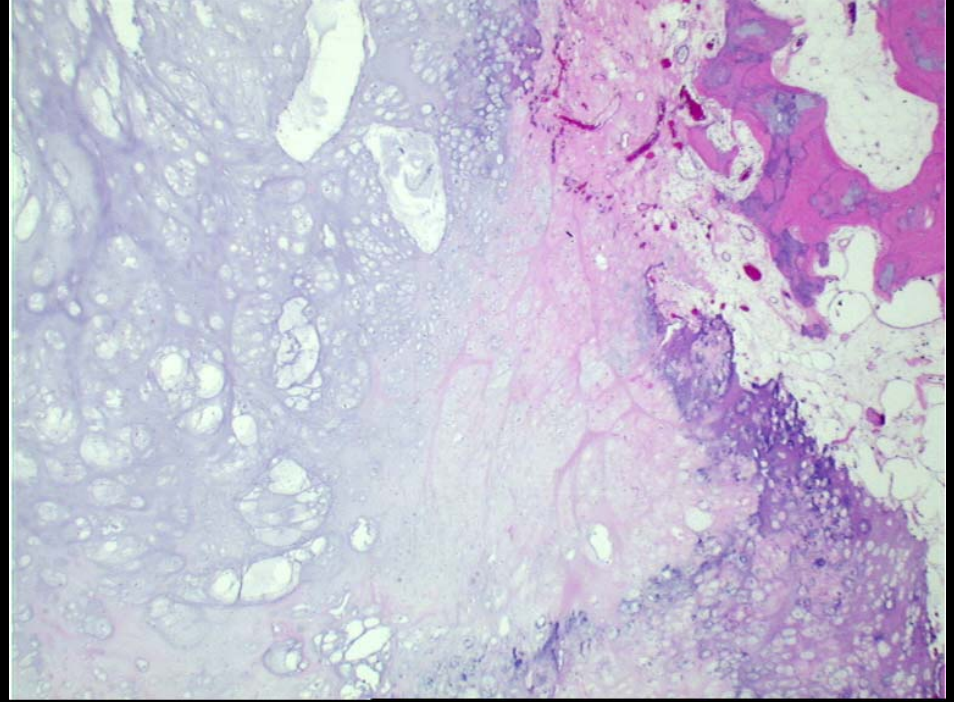
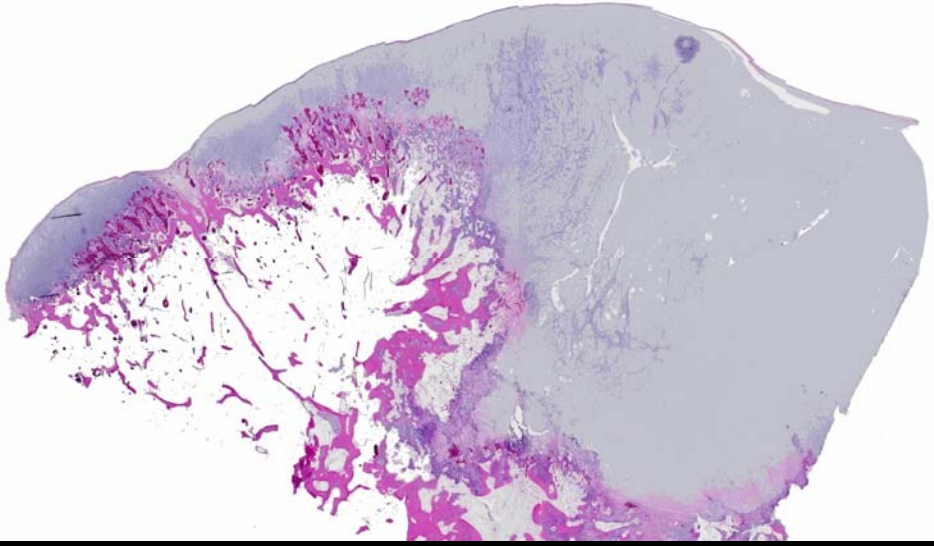

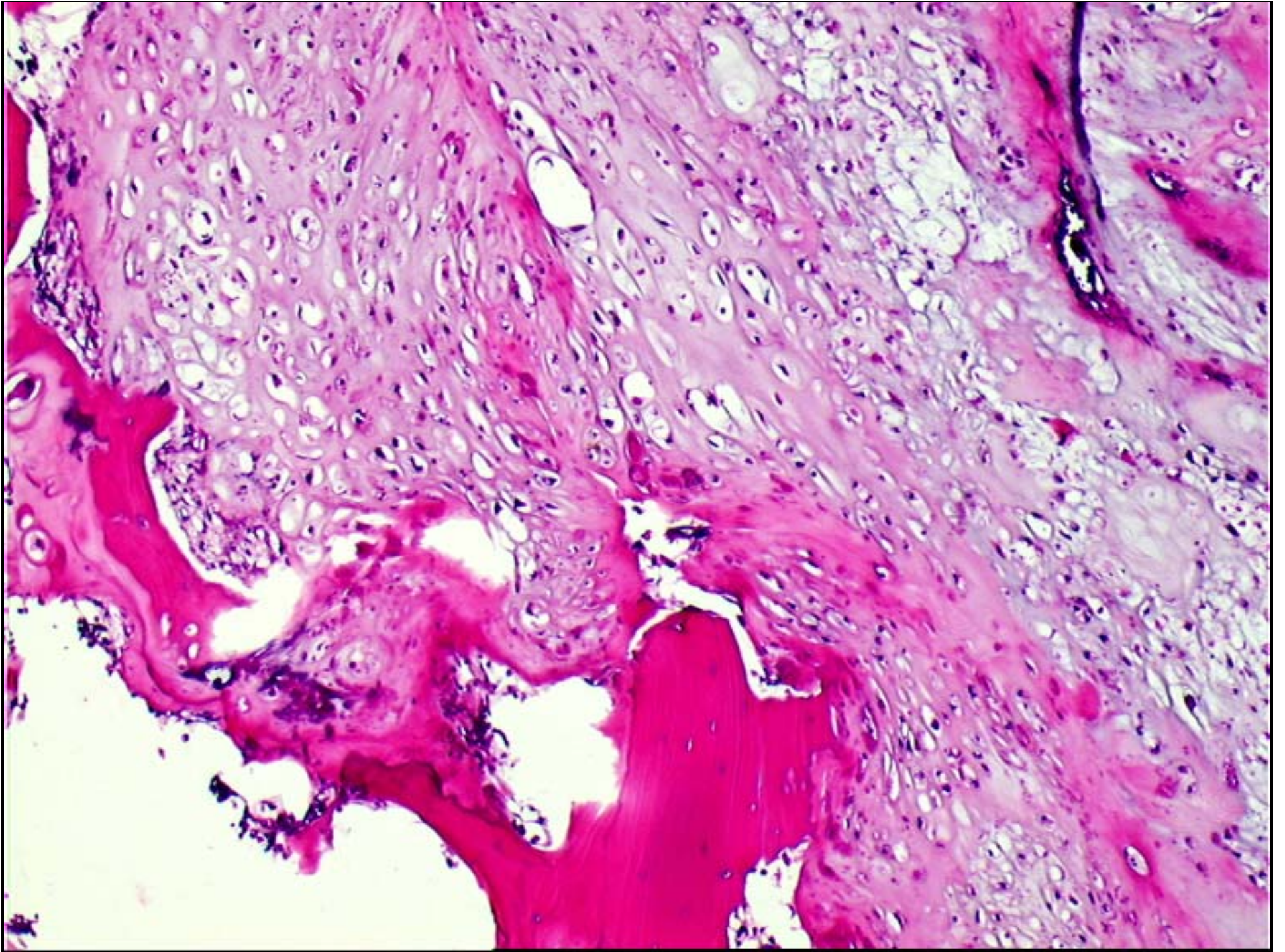

CS SECUNDARIO EN ENCONDROMATOSIS

DOLOR, CRECIMIENTO, FRACTURA PATOLOGICA
HUESOS LARGOS O ESQUELETO AXIAL

MONOFOCAL, EN GENERAL. MULTIFOCAL EN HASTA
30%.

MULTIPLE ENCHONDROMATOSIS



OLLIER

MAFFUCCI



ENCHONDROMATOSIS

UNILATERAL OR BILATERAL.
MALIGNIZATION RISK: 25%

ENCHONDROMATOSIS - UNILATERAL

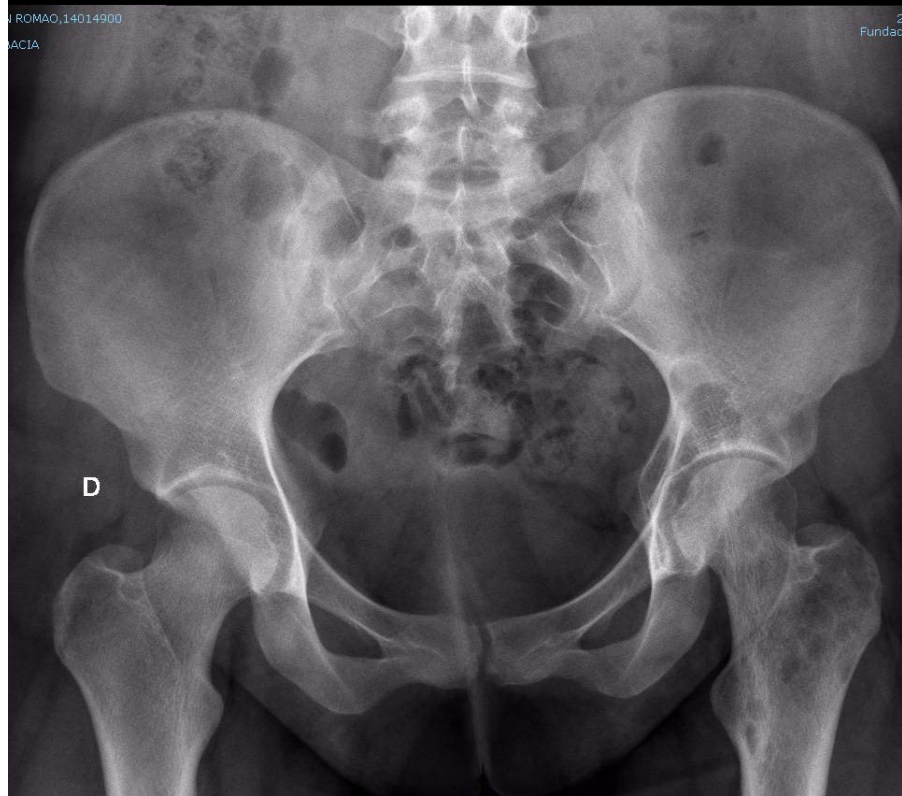



ENCHONDROMATOSIS

1996 Mar 13

Acq Tm: 1

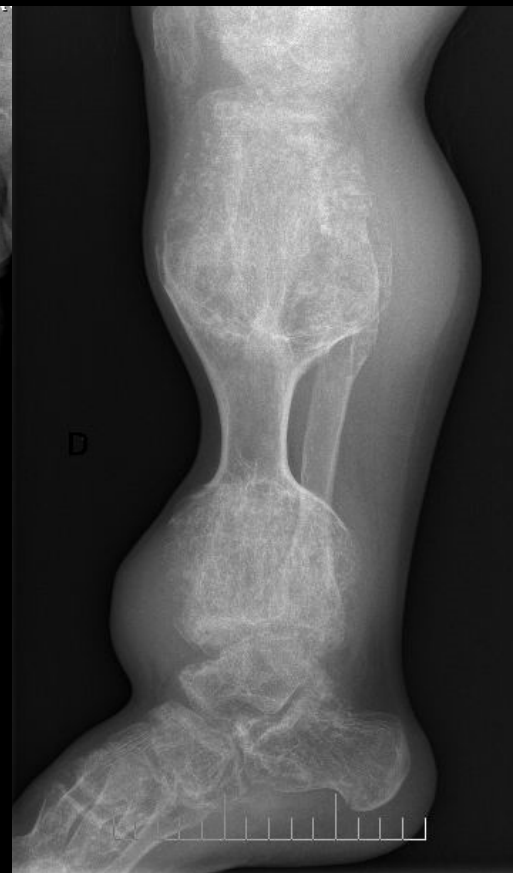
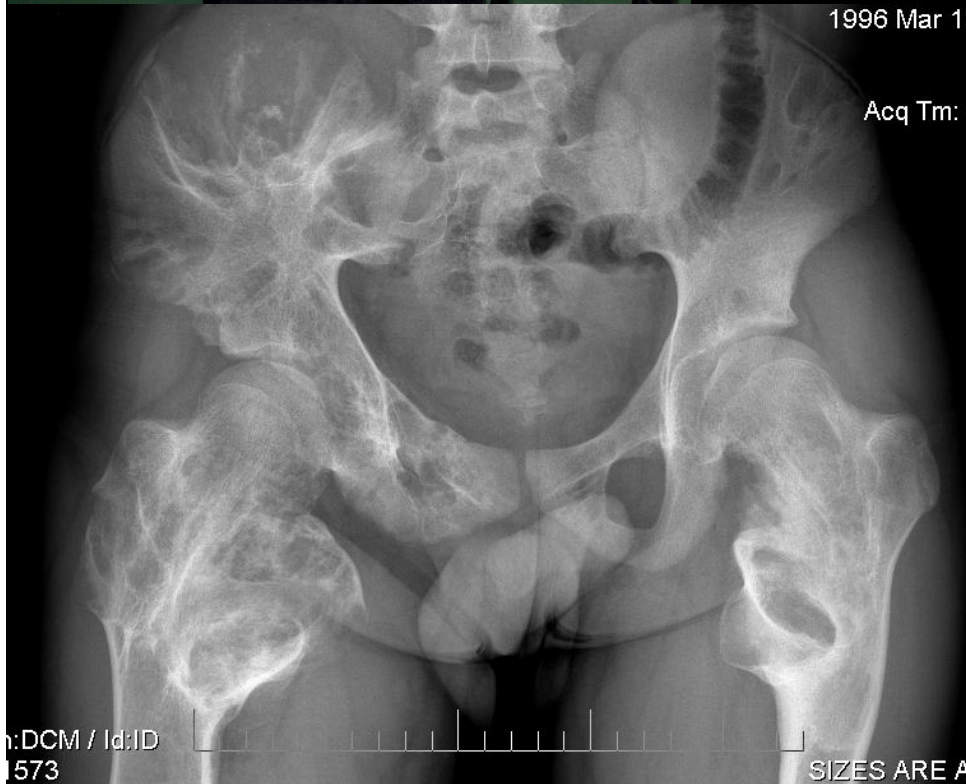

h:DCM / Id:ID
1573

SIZES ARE AI



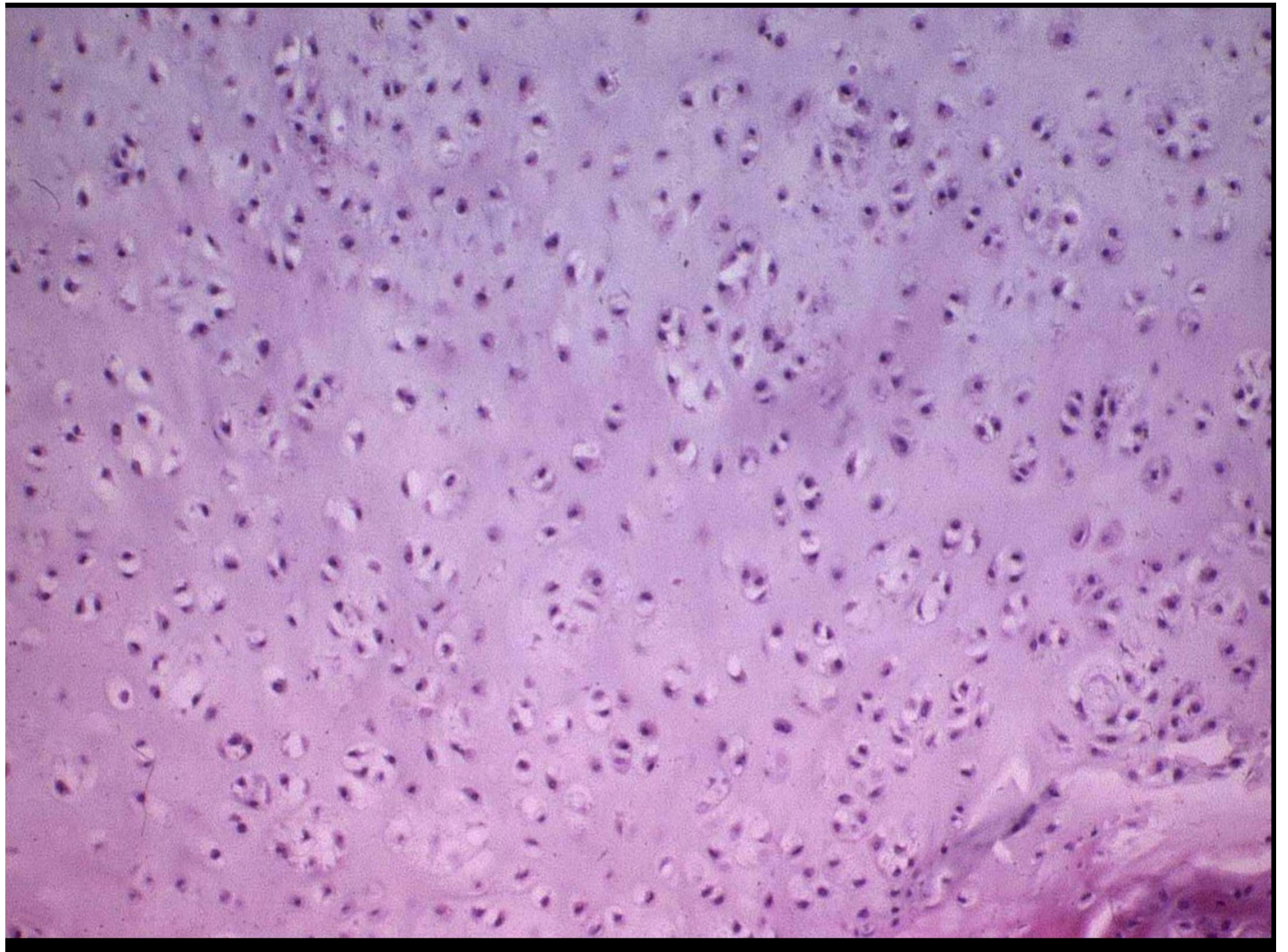

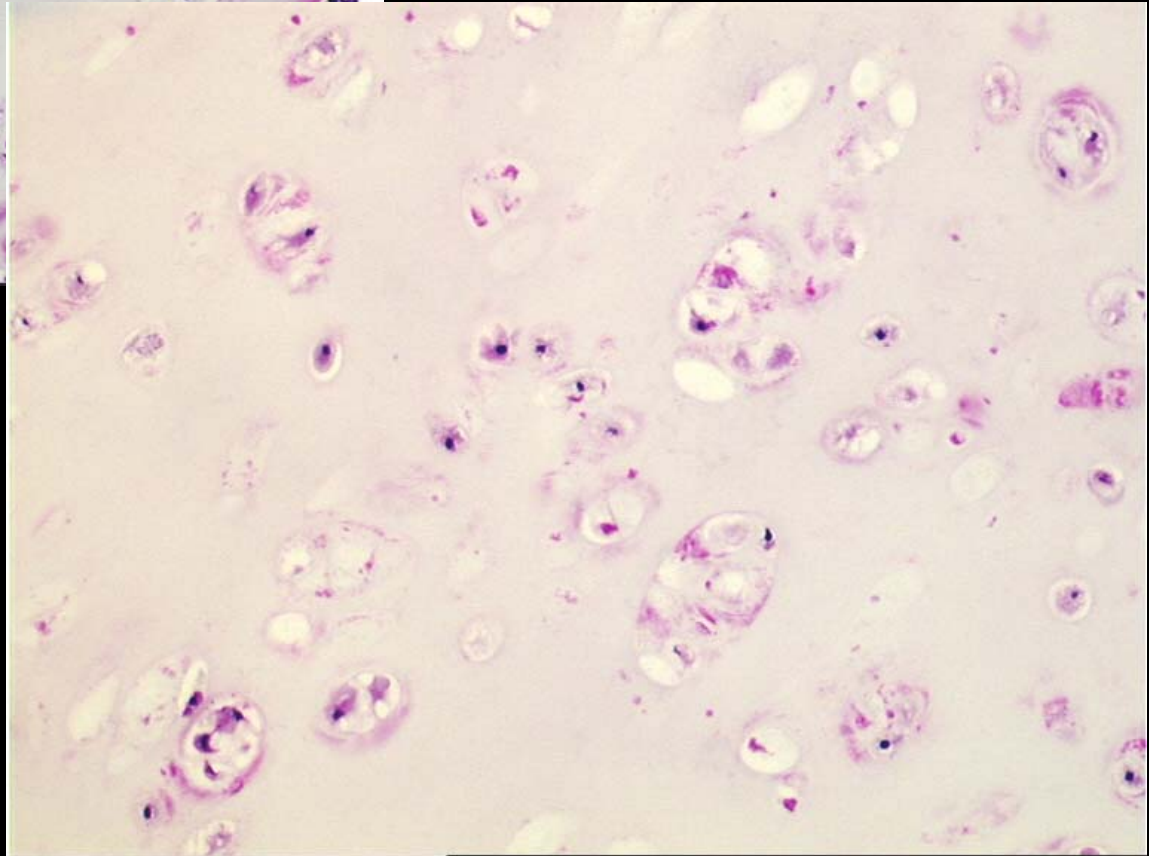
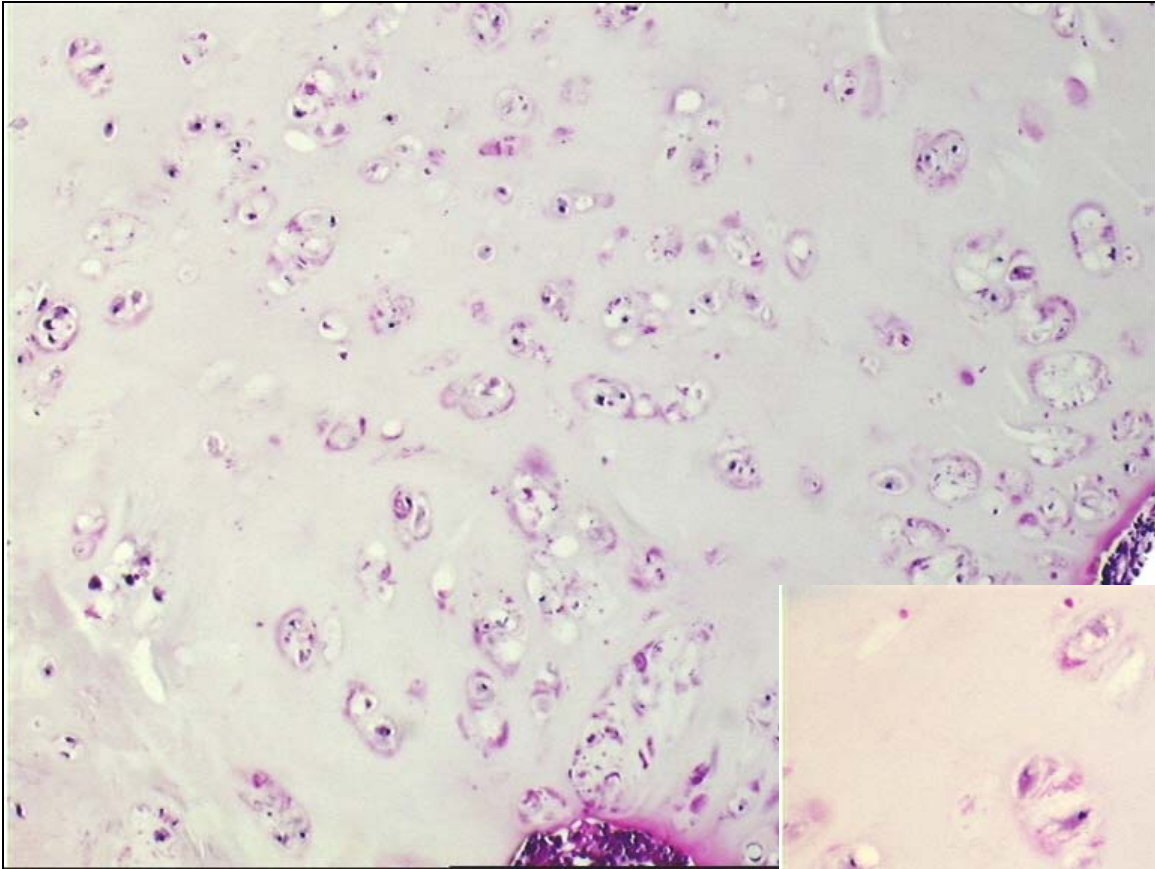

CS 2ARIO. EN ENCONDROMATOSIS

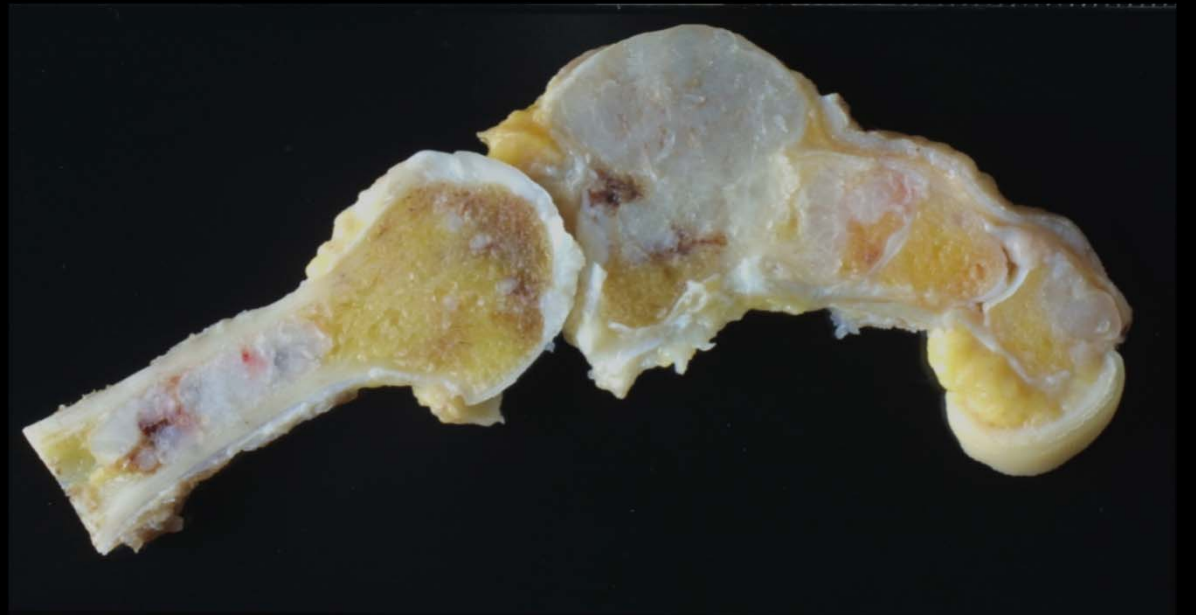
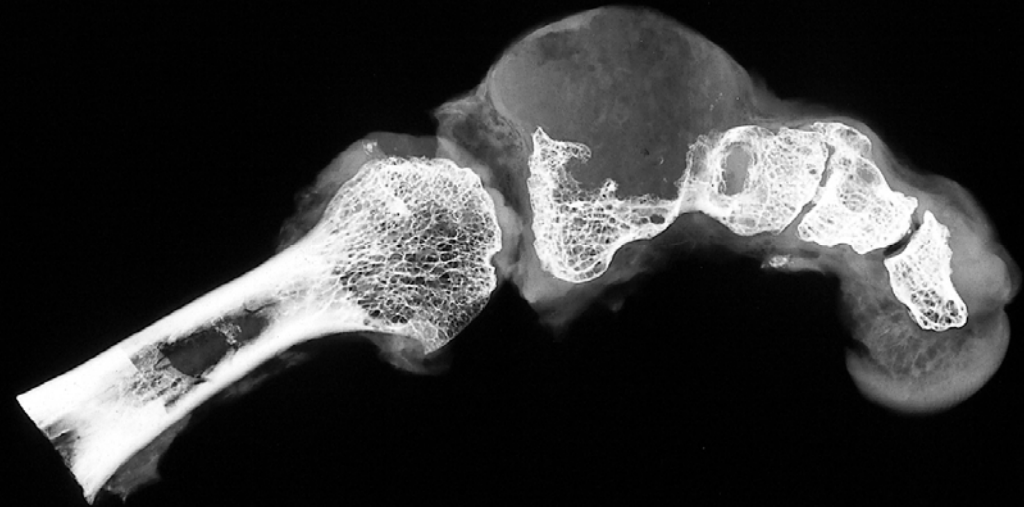

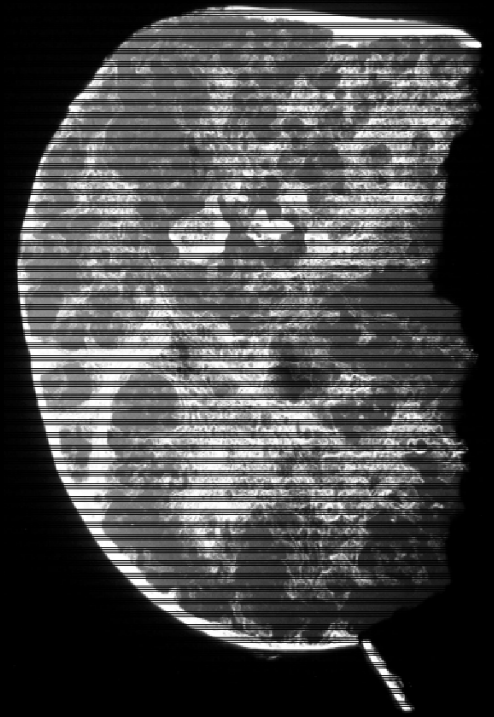

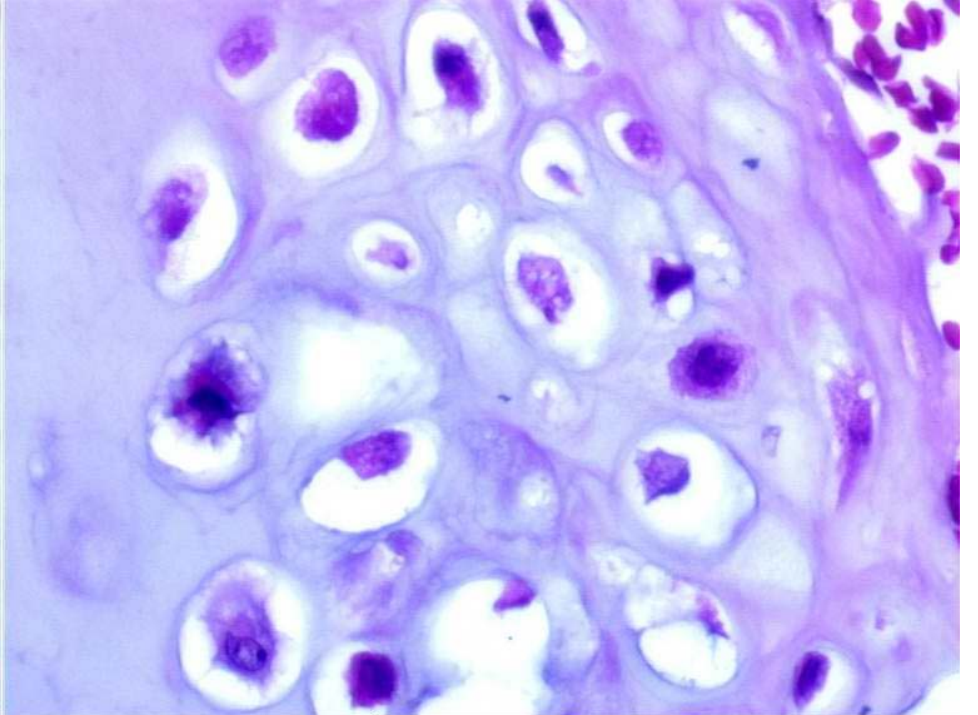
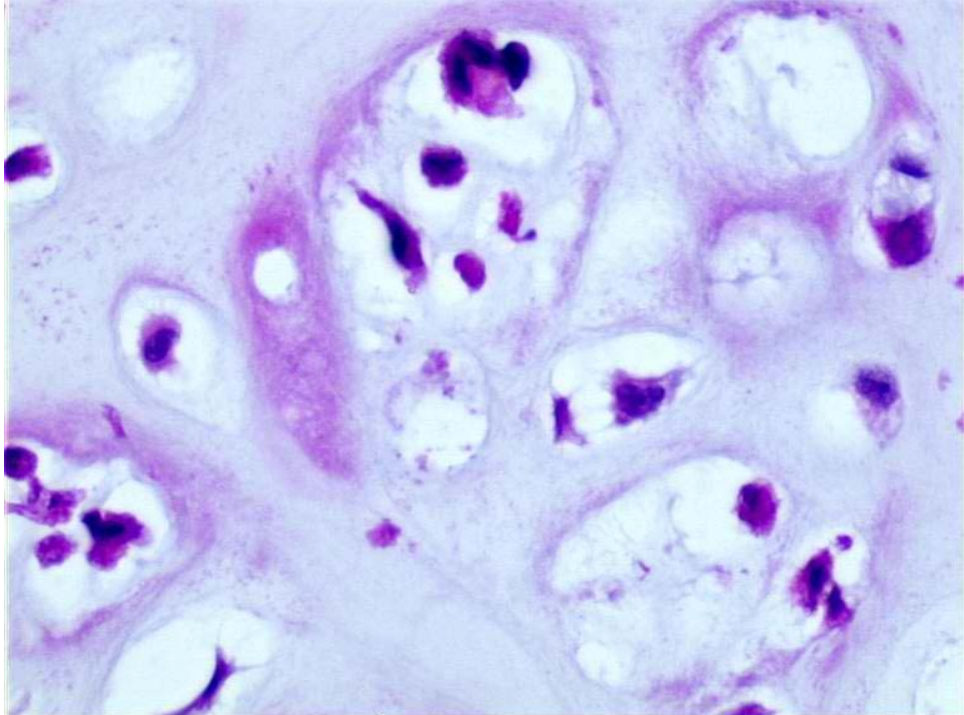
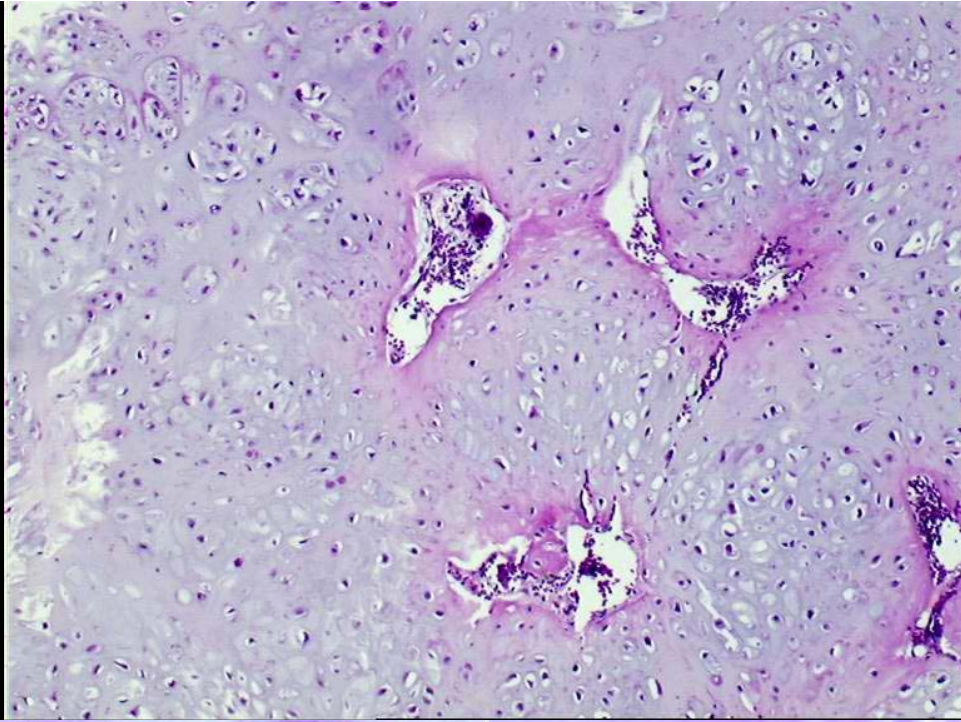

CHONDROSARCOMA

- CONTACTS CORTICAL
- ENDOSTEAL RESORPTION
- CORTICAL THICKENING
(PERMEATION OF DUCTS
OF HAVERS)
- CORTICAL EXPANSION

